Anno Regni

Gulielmi III.

REGIS

Angliæ, Scotiæ, Franciæ & Hiberniæ,

Undecimo & Duodecimo.

At the Parliament begun at *Westminster* the Four and twentieth Day of *August*, *Anno Dom.* 1698. In the Tenth Year of the Reign of our Sovereign Lord *WILLIAM* the Third, by the Grace of God of *England*, *Scotland*, *France* and *Ireland*, King, Defender of the Faith, &c.

And from thence Continued by several Prorogations and Adjournments to the Sixteenth Day of *November*, 1699. being the Second Session of this present Parliament.

LONDON Printed: And Re-Printed in *Dublin*, by *John Brocas* in *School-House-Lane*, for *Jacob Milliner* in *Essex Street*, and *Patrick Campbell* in *Skinner Row*, Booksellers. 1700.

NATIONAL LIBRARY
ACCESSIONS
6. MAR. 1931
BOOK
OF IRELAND

I 6551 DUBL
1100(7)

NATIONAL LIBRARY OF IRELAND.

Anno undecimo & duodecimo

Gulielmi III. REGIS.

An ACT for Granting an Aid to His Majesty, by Sale of the Forfeited and other Estates and Interests in *Ireland*; and by a Land Tax in *England*, for the several Purposes therein mentioned.

Most Gracious Sovereign,

WHereas soon after Your Majesty and Your late Royal Consort of ever Blessed Memory were Graciously Pleased to Accept the Crown and Royal Dignity of this Kingdom, and the Dominions thereunto belonging, many of Your Majesties Subjects, contrary to their

Duty and Allegiance, Traiterously adhering to Your Majesties Enemies, Levied and Maintained, within Your Realm of *Ireland*, a Desperate and Bloody War and Rebellion against Your Majesties, who by the Blessing of God upon Your Majesties Royal Conduct and Courage, and the Assistance and very great Expence of Your Majesties *English* Subjects, were Reduced to their due Obedience to the Crown of *England*: And whereas 'tis highly Reasonable, That the Estates of such Rebels and Traytors should be Applied in Ease of Your Majesties faithful Subjects of this Kingdom, to the use of the Publick: We Your Majesties most Dutiful and Loyal Subjects, the Commons in Parliament Assembled, most humbly beseech Your Majesty, that it may be Enacted: And be it Enacted by the Kings most Excellent Majesty, by and with the Advice and Consent of the Lords Spiritual and Temporal, and Commons in Parliament Assembled, and by the Authority of the same, That all and every the Honours, Manors, Baronies, Castles, Messuages, Lands, Tenements, Rents, Reversions, Services, Remainders, Possessions, Royalties, Franchises, Jurisdictions, Priviledges and Appurtenances thereunto belonging, or in any wise Appertaining, Rights of Entry, Rights of Action, Titles, Conditions, Uses, Trusts, Powers and Authorities, Leases for Life, Lives or Years, Pentions, Annuities, Rent-charges and Hereditaments, whether Free-hold, Copy-hold, or of what Nature or Kind soever they be, within the said Realm of *Ireland*, where-

For Applying the Estates of the Rebels and Traytors in *Ireland* to the ease of His Majesties *English* Subjects, who were at a very great Expence in Reducing that Kingdom to the Obedience of the Crown of *England*.

All Lands, Tenements, rents &c. in *Ireland*, whereof any Persons who are or shall be Convicted or Attainted of Treason or Rebellion,

whereof any Perſon or Perſons, who ſtand Convicted or Attainted of the ſaid High Treaſon or Rebellion, or other Treaſon committed in Foreign Parts, ſince the Thirteenth day of *February*, One thouſand ſix hundred eighty eight, or who ſhall be Convicted or Attainted of any ſuch Treaſon, as aforeſaid, by or before the Laſt day of *Trinity* Term, which ſhall be in the Year of our Lord, One thouſand ſeven hundred and one, or who ſtand convicted or Attainted of High Treaſon, by reaſon of being found by Inquiſition to have Died, or been Slain in Actual Rebellion, ſince the ſaid Thirteenth day of *February*, One thouſand ſix hundred eighty and eight, was or were Seiſed or Poſſeſſed, or Intereſted in, or Intituled unto, on the Thirteenth day of *February*, One thouſand ſix hundred eighty eight, or at any time ſince, in their own Right, or to their own Uſe, or whereof any other Perſon or Perſons was or were Seiſed or Poſſeſſed, or Intereſted in, to the Uſe of or in Truſt for them, or any of them, on the ſaid Thirteenth Day of *February*, or at any time ſince, or whereof the late King *James* the Second, or any in Truſt for him, or to his Uſe, was Seiſed or Poſſeſſed or Intereſted in, at the time of his Acceſſion to the Crown of *England*, and all Judgments, Statutes, Recognizances, Extents, Mortgages and Securities for Money, Right of Redemption of Mortgages, or other Securities, Debts of Record, and other Debts, Specialties, Obligations, Goods and Chattels, of what nature or kind ſoever, which any of

Since 13. *Febr.* 1688. or before the end of *Trinity* Term 1701,

or who died in actual Rebellion ſince the ſaid 13 *Febr.* 1688.

were Seiſed or Intereſted in,

or whereof the late K. *James* 2. was Seiſed or Intereſted in at his Acceſſion to the Crown;

And all Judgments, Securities Debts, Goods and Chattels which the Perſons ſo Convicted or Attainted.

the ſaid Perſons ſo Convicted or Attainted, or to be Convicted or Attainted, were Poſſeſſed of, or Intereſted in, in their own Right, or any other in Truſt for them, or any of them, ſtood Poſſeſſed of, or Intereſted in on the ſaid Thirteenth Day of *February*, One thouſand ſix hundred eighty eight, or at any time ſince, ſhall be, and are hereby Veſted and Settled, and Adjudged, Declared and Taken to be in the actual and real Poſſeſſion and Seiſin of Sir *Cyril Wyche* Knight, *Francis Anneſley* Eſq; *James Hamilton* Eſq; *John Baggs* Eſq; *John Trenchard* Eſq; *John Iſham* Eſq; *Henry Langford* Eſq; *James Hooper* Eſq; *John Cary* Gent. Sir *Henry Sheeres* Kt. *Thomas Harriſon* Eſq; *William Fellowes* Eſq; and *Thomas Rawlins* Eſq; (Truſtees Nominated and Appointed for putting in Execution the Powers and Authorities herein after Enacted relating to the ſaid Forfeited and other Eſtates and Intereſts in *Ireland*) and their Heirs, Executors, Adminiſtrators and Aſſigns reſpectively, from the Second Day of *November*, One thouſand ſix hundred ninety and nine, according to the ſeveral Eſtates and Intereſts, which the ſaid Perſons Convicted or Attainted, or to be Convicted or Attainted, or any in Truſt for them, or any of them, or to their or any of their Uſe or Uſes, had therein on the ſaid Thirteenth Day of *February*, One thouſand ſix hundred eighty eight, or at any time afterwards, or the ſaid late King, or any in Truſt for him, had in any of the Premiſes at the time of His Acceſſion to the Crown of *England*,

were poſſeſſed of or intereſted in, on or ſince the ſaid 13 *Feb.* 1688. ſhall be Veſted in the Truſtees for putting this Act in Execution,

and their Heirs, Executors &c. from 2 *Nov.* 1699.

land, To the end the ſame may be Bargained, Sold, Diſpoſed of and Applied by the ſaid Truſtees, and the Survivors of them, to and for ſuch Uſes, Intents and Purpoſes as are herein after expreſſed, mentioned and declared; And where any of the Perſon or Perſons aforeſaid were Seiſed of an Eſtate Tail only in the ſaid Honours, Manors, Baronies, Caſtles, Meſſuages, Lands, Tenements, Hereditaments, or other the premiſſes, either in Poſſeſſion, Reverſion or Remainder, the ſame are hereby Enacted and Declared to be Veſted in the ſaid Truſtees and their Heirs, in Fee-Simple, To the end the ſame may be abſolutely Sold and Diſpoſed of, as aforeſaid; any thing herein before contained to the contrary thereof in any wiſe notwithſtanding.

to the end the ſame may be Sold and Diſpoſed of for the Uſes in this Act.

And where any of the ſaid Perſons were Seiſed only of an Eſtate Tail, the ſame is hereby Veſted in the ſaid Truſtees and their Heirs in Fee-Simple, to be Sold, as aforeſaid.

And for the avoiding all Grants, Alienations and Diſpoſitions at any time ſince the ſaid Thirteenth Day of *February*, One thouſand ſix hundred Eighty Eight, Made or Granted of the ſaid Forfeited or Forfeitable Eſtates or Intereſts, or of any other the Premiſſes, or any Part or Parcel thereof, or of all or any the Quit-Rents, Crown-Rents, Compoſition-Rents, or Chiefries belonging to the Crown of *Ireland*, Be it Enacted, That all and every Grant, Demiſe, Surrender, Releaſe, Cuſtodiam, Leaſe, Confirmation or other Alienation or Diſpoſition whatſoever, at any time ſince the ſaid Thirteenth Day of *February*, One thouſand ſix hundred eighty eight, Made or granted, or mentioned to be made or Granted under the Great Seal of *England* or *Ireland*, or Seal of the Exchequer

All Grants, Demiſes, Cuſtodiams or Diſpoſitions ſince the ſaid 13 *Febr.* 1688, under the Great Seal of *England* or *Ireland*, or Seal of the Exchequer, or by Act of Parli-

ament in *Ireland*, of any of the said Forfeited Eſtates.

or of the Eſtate of the ſaid late K. *James*, are declared null and void.

chequer in *Ireland*, or by any Act or Acts of parliament in *Ireland*, or otherwiſe, of any of the ſaid Forfeited or Forfeitable Eſtates or Intereſts, or of the Eſtate of the ſaid late King *James*, or any part thereof, or of any the Quit-Rents, Crown-Rents, Compoſition-Rents or Chiefries belonging to the Crown of *Ireland*, ſhall be and are hereby declared to be Null and Void to all Intents and Purpoſes whatſoever.

But not to make ſuch Grantees Accountable for the Profits of ſuch Lands, Tenements, &c by them received by or before the ſaid 2 *Nov.* 1699.

Provided nevertheleſs, That nothing herein contained ſhall be conſtrued or taken to make any ſuch Grantees, their Heirs, Executors, Adminiſtrators or Aſſigns, Accountable for the Rents, Iſſues and Profits of any ſuch Honours, Manors, Baronies, Caſtles, Meſſuages, Lands, Tenements, Rents, and Hereditaments by them or any of them had, received or taken, by or before the ſaid Second Day of *November*, One thouſand ſix hundred ninety and nine, but that they, and every of them, may have, retain, keep and poſſeſs the ſame to their own Uſes, as well againſt your Majeſty, Your Heirs and Succeſſors, as againſt the ſaid Truſtees herein before named, and the Survivors of them, and the Heirs, Executors and Adminiſtrators of ſuch Survivor, without any Account to be rendred for the ſame.

If any Perſons having any Right or Intereſt in any of the Eſtates ſo Veſted in the ſaid Truſtees on or before the ſaid 13 *Feb.* 1688.

Provided always, and be it Enacted by the Authority aforeſaid, That if any Perſon or Perſons, having any Eſtate, Right, Title or Intereſt, in or to any of the Eſtates or Intereſts, ſo as aforeſaid Veſted in the ſaid Truſtees before and upon the ſaid Thirteenth Day of *February*, One thouſand ſix hundred

hundred eighty eight, or if the Heirs, Executors, Adminiſtrators or Aſſigns of any ſuch Perſon or Perſons have or hath Surrendred or Releaſed unto His Majeſty and the late Queen, or unto His Majeſty, ſuch Eſtate, Right, Title or Intereſt, and ſince accepted from His Majeſty and the ſaid late Queen, or from His Majeſty, any new Grant or Demiſe thereof, every ſuch Perſon is hereby declared to be reſtored to the ſame Eſtate, Right, Title or Intereſt, which he might or would have had in or to ſuch Premiſſes, if no ſuch Surrender or Releaſe had been made; Any thing herein before contained to the contrary thereof in any wiſe notwithſtanding.

or if their Heirs Executors, &c. have Surrendred to His Majeſty ſuch Eſtate, Right or Intereſt, and accepted a new Grant thereof, ſuch Perſons are Reſtored to the ſame Eſtate, Right and Intereſt which they would have had if no ſuch Surrender had been made.

Provided alſo, That nothing herein before contained ſhall be conſtrued to Take away, Impeach or Prejudice any Eſtate, Right, Title, Intereſt, Claim or Demand whatſoever, which any Perſon or Perſons (who by Virtue or in Purſuance of any pretended Authority, Power, or Juriſdiction of the Council-Board in *Ireland*, or of any Commiſſion under the Great Seal of *Ireland* for that Purpoſe, hath or have been adjudged to be comprized within, or to be Intituled unto the Benefit of the Articles of *Limerick* or *Galloway*) or the Heirs, Executors, Adminiſtrators or Aſſigns of any ſuch Perſon or Perſons had, have, hath or may Claim, in, to or out of any part of the ſaid Forfeited or Forfeitable Premiſſes; and for Compoſing the Minds of all your Majeſties Subjects concerned therein, every ſuch Adjudication is hereby Confirmed.

But not to Prejudice any Eſtate, Right or Intereſt which any Perſons (adjudged to be Comprized within the Articles of *Limerick* or *Galloway*) or their Heirs, Executors, &c. have or may Claim to any part of the Forfeited Premiſſes, but every ſuch Adjudication is confirmed.

Pro-

Nor to Prejudice any Persons property as to their Personal Estate, who in pursuance of their Majesties Declaration, submitted to their Authority.

Provided also, that nothing herein contained shall Impeach or Prejudice any Property or Interest of any Person or Persons in or to any Goods or Personal Chattels whatsoever, who, in pursuance of any Declaration of Their Majesties, submitted to Their Majesties Authority, by the time therein prescribed, upon any Assurance therein contained, to be Secured in their Goods, and all their Chattels Personal whatsoever, in case of such Submission.

The Trustees to take the Oaths Appointed *An* 1 *W.* & *M.* and the Oath for the due Execution of their Trust, and not to purchase any of the said Estates.

Provided also, and be it Enacted by the Authority aforesaid, That no Person herein before nominated a Trustee, shall be capable of acting in such Trust, before he shall take the Oaths appointed by an Act made in the First Year of the Reign of His present Majesty and the said late Queen, Intituled, *An Act for Abrogating the Oaths of Supremacy and Allegiance, and Appointing other Oaths*; And also one other Oath in the Form, or to the Effect following, (that is to say,)

I *A. B.* do Swear, That I will faithfully, and impartially, according to the best of my Skill and Knowledge, execute the Trust reposed in me by an Act of Parliament made in *England*, in the Eleventh Year of His Majesties Reign, Intituled, *An Act for Granting an Aid to His Majesty, by Sale of the Forfeited and other Estates, and Interests in* Ire-

Ireland; *and by a Land Tax in* England, *for the ſeveral purpoſes therein mentioned*: And will likewiſe according to the beſt of my Skill and Knowledge, faithfully and impartially execute all and every the Powers and Authorities in the ſaid Act, ſo far as they relate to me, as one of the Truſtees therein named, without Favour or Affection, Prejudice or Malice: And that I will not directly or indirectly, receive or take any Fee or Reward for any thing whatſoever to be done in execution of the ſaid Act, (except only what ſhall be granted or allowed me by the ſaid Act, or by any other Act of Parliament of *England*:) And that I will not in my own Name, or in the Name of any Perſon or Perſons in truſt for me, Purchaſe of or from the ſaid Truſtees, or any of them, any Lands, Tenements, or Hereditaments, or any Real or Perſonal Eſtate whatſoever, veſted by the ſaid Act in the ſaid Truſtees, for the Purpoſe therein expreſſed: And that I will not

not directly or indirectly have any Part, Share, or Intereſt, or make any Benefit by any Diſcovery of any Forfeited Eſtate or Intereſt, which ſhall be made in purſuance of this Act.

So help me God.

The Oaths to be Adminiſtred by any two or more of the Truſtees.

Which Oaths hereby preſcribed, ſhall, and may be Adminiſtred by any Two or more of the ſaid Truſtees, to any other of the ſaid Truſtees, and Memorials thereof ſhall be Entred and Regiſtred in the Books hereby appointed to be kept for Entring and Regiſtring the Acts and Proceedings of the ſaid Truſtees; And the ſaid Truſtees, or any Seven or more of them, are hereby Authorized to Appoint, and Imploy ſuch Perſons whom they ſhall think proper, to be, during the Pleaſure of the ſaid Truſtees, or any Seven or more of them, Regiſters, Clerks, Surveyors, Meſſengers, or other neceſſary Officers for their Aſſiſtance in the Execution of this Act; Which Regiſters, Clerks, Surveyors, Meſſengers and Officers, are hereby required faithfully to execute and perform the Truſt in them reſpectively repoſed, without taking any thing for ſuch their Service, (other than ſuch Fees, Salary, or Reward, as the ſaid Truſtees, or any Seven or more of them ſhall think fit to direct and Appoint in that behalf;) And every ſuch Regiſter, Clerk, Surveyor, Meſſenger

The Truſtees to Appoint Regiſters, Clerks Surveyors, Meſſengers, &c. who are to content themſelves with ſuch Fees and Rewards as the Truſtees ſhall Appoint.

ſenger and Officer, before he enters upon the Execution of his Imployment, ſhall take an Oath before the ſaid Truſtees, or any Two or more of them (which Oath they or any Two or more of them, are hereby Authorized to Adminiſter) for his True and Faithful Demeanour in all things relating to the Truſt in him repoſed by the ſaid Truſtees; and that he will not Purchaſe directly or indirectly in his own Name, or in any others in Truſt for him, any part of the Premiſſes herein before veſted in the ſaid Truſtees; nor directly or indirectly have any Part, Share or Intereſt, or make any Benefit by any Diſcovery of any Forfeited Eſtate or Intereſt, which ſhall be made in purſuance of this Act. And for the better Execution of this Act, the ſaid Truſtees, or any Seven or more of them, ſhall and may Meet and Act from time to time, with or without Adjournment, and at ſuch place or places within the ſaid Realm of *Ireland*, as they or any Seven or more of them ſhall think fit and convenient; and ſhall and may ſend their Precept or Precepts for any Perſon or Perſons whatſoever within the ſaid Realm of *Ireland*, and for all ſuch Books, Papers, Writings and Records, (without any Fee or Reward to be paid for the ſame) as they ſhall think neceſſary for their Information in any thing relating to this Act; And ſhall and may Detain in their Cuſtody ſuch Books, Papers, Writings, and Records, ſo long as they ſhall have Occaſion for the ſame, and then return the ſame to ſuch Perſons to whom they reſpective-

The ſaid Regiſters, Clerks &c. to take an Oath for the due Execution of their Truſt.

and not to Purchaſe any part of the Premiſſes.

The Truſtees or any 7 of them may Meet and Act at ſuch Places in *Ireland* as they ſhall think fit.

And may ſend for any Perſons in *Ireland* and for ſuch Writings and Records as they ſhall think neceſſary.

And may Administer Oaths for Discovery of the Truth.

spectively belong; And shall and may Administer Oaths for the better Discovery of the Truth of the Inquiries by them to be made to any Person or Persons therein concerned, or to any other Person or Persons whatsoever. And all Sheriffs, Bayliffs, Constables, and other His Majesties Officers, are hereby required to Obey and Execute such Orders and Precepts as shall be sent to them, or any of them, by the said Trustees, or any Seven or more of them: And the said Trustees, or any Seven or more of them, are hereby Impowered, and shall and may Summarily, and without the Formalities of Proceedings in Courts of Law or Equity, Proceed, Act and Determine by and upon the Testimony of Witnesses, upon Oath, Examination of Parties interested upon their Oaths, Inspection, and Examination of Deeds, Writings and Records, or by all or any of the said Ways, or otherwise according to their Discretions: And the said Trustees, or any Seven or more of them, are hereby Impowered and Required by any such Ways and Means, as aforesaid, as soon as conveniently may be, to Inquire and Inform themselves, and to make a Registry in Books, which they shall provide for that purpose, of the Names of all such Persons Convicted or Attainted, or who shall be Convicted or Attainted, as aforesaid, and of all Real and Personal Estates and Interests by this Act Vested in the said Trustees, and by whom any such Estate or Estates was or were respectively Forfeited or Forfeitable, and of

And all Sheriffs, Bayliffs, &c. are to Obey their Orders.

The Trustees may proceed Summarily, and Act and Determine by Examinations on Oath, Inspection of Writings, or otherwise:

And are to Inform themselves as soon as may be, of the Names of all such Persons Convicted or Attainted:

And of all Real and Personal Estates vested in the Trustees and by whom forfeited.

What

what Eſtate or Intereſt every ſuch Perſon Convicted or Attainted, or who ſhall be Convicted or Attainted, as aforeſaid, had in any of the ſaid Premiſſes, on the ſaid Thirteenth Day of *February*, One thouſand ſix hundred eighty eight, or at any time afterwards, and of all Incumbrances whatſoever, to which any of the ſaid Forfeited or Forfeitable Eſtates, or other the Eſtate and Premiſſes were liable or ſubject, before and upon the ſaid Thirteenth Day of *February*, One thouſand ſix hundred eighty eight; And in caſe any Perſon or Perſons Summoned to appear before the ſaid Truſtees, for Diſcovery of the Premiſſes, ſhall neglect or refuſe to Appear, or be Examined, as aforeſaid, Then it ſhall and may be lawful to and for the ſaid Truſtees, or any Seven or more of them, to commit the Perſon or Perſons ſo neglecting or refuſing, as aforeſaid, to the common Goal of the County, there to remain without Bail or Mainprize, until ſuch Perſon or Perſons ſhall Conform themſelves and Submit to be Examined, as aforeſaid: And if any Officer or Officers ſhall neglect or refuſe to give Obedience to the Precepts and Orders of the ſaid Truſtees, or any Seven or more of them, for the due Execution of this Act, Then, and in ſuch caſe it ſhall and may be lawful to and for the ſaid Truſtees, or any Seven or more of them, to Impoſe any Fine upon ſuch Officer or Officers, not exceeding Forty Pounds for any one Offence.

And of all Incumbrances ſuch Eſtates were ſubject to on or before 13 *Febr.* 1688.

Perſons neglecting or refuſing to appear before the Truſtees, or to be Examined, may be committed to the County Goal till they conform.

Officers not Obeying the Truſtees Precepts, may be Fined, not exceeding 40*l.*

And for Encouraging all and every Perſon and Perſons whatſoever, any ways Indebted or Liable to pay any ſuch Sum of Money to any ſuch Forfeiting Perſon, as afore-

foreſaid, upon or at any time ſince the ſaid Thirteenth Day of *February*, One thouſand ſix hundred eighty eight, to make a ſpeedy Diſcovery and payment thereof to the ſaid Truſtees, or ſuch Perſons whom they ſhall Appoint to Receive the ſame: Be it Enacted, That every ſuch Perſon who ſhall before the Firſt Day of *November*, One thouſand ſeven hundred, make a full and true Diſcovery to the ſaid Truſtees in Writing of any ſuch Debt or Sum of Money, ſo due and payable to any Perſon or Perſons, Convicted or Attainted of the ſaid High Treaſon (not being a Debt by Judgment, Statute or Recognizance) and pay Two third parts thereof, at ſuch time, and in ſuch manner, as ſhall be directed by Warrant of the ſaid Truſtees, or any Seven or more of them, ſhall be Releaſed and Diſcharged of the intire Debt or Sum of Money ſo due or payable, as aforeſaid: But every Perſon and Perſons ſo Indebted, or liable, as aforeſaid, who ſhall neglect to make ſuch Diſcovery to the ſaid Truſtees, before the ſaid Firſt Day of *November*, One thouſand ſeven hundred, ſhall Forfeit double the Value of ſuch Debt or Sum of Money; And every Perſon or Perſons, who were or have been poſſeſſed of any Perſonal Goods or Chattels of or belonging to any ſuch perſons Convicted or Attainted, as aforeſaid, on the ſaid Thirteenth day of *February*, One thouſand ſix hundred eighty Eight, or at any time ſince, or ſhall be thereof poſſeſſed before the ſaid Firſt day of *November*, One thouſand ſeven hundred, are hereby ſtrictly Charged and Required, to diſcover and make known

Perſons making a true Diſcovery of their Debts due to ſuch Convicted or Attainted perſons before 1 Nov 1700 & paying two thirds thereof, as the Truſtees ſhall direct, ſhall be Diſcharged of the Intire Debt

But Perſons neglecting to make ſuch Diſcovery ſhall forfeit double the Debt.

Perſons Poſſeſſed of any Goods or Chattels of Perſons ſo Convicted, or Attainted, and Diſcovering the ſame to

known the ſame to the ſaid Truſtees; before the ſaid Firſt day of *November*, One thouſand ſeven hundred; And the ſaid Truſtees, or any Seven or more of them, ſhall and may thereupon allow to every perſon ſo diſcovering the ſame, One full Fourth part out of the ſaid Goods, or the proceed thereof: But all and every perſon and perſons neglecting to diſcover the ſame, before the ſaid firſt day of *November*, One thouſand ſeven hundred, ſhall for ſuch Offence, Forfeit Double the Value of ſuch Goods or Chattels; And the ſaid Truſtees, or any ſeven or more of them, are hereby Authorized and Impowred to make any ſuch Compoſitions or Agreements, touching any ſuch Debts, Goods or Chattels, ſo as aforeſaid, to be diſcovered, as the ſaid Truſtees, or any ſeven or more of them, ſhall, in any ſuch caſe, on due Conſideration of the Nature thereof, or Circumſtance of the parties concerned therein, think Fit and Reaſonable: And where any of the Debts are Secured by penalties, or are Due and Owing upon Accounts not Adjuſted, the ſaid Truſtees, or any Seven or more of them, are hereby Authorized to State, Settle and Determine the ſame; And for an Encouragement to all and every Perſon and Perſons not ſo Indebted, nor Poſſeſſed of any ſuch Perſonal Goods or Chattels, as aforeſaid, who ſhall at any time after the ſaid Firſt day of *November*, One thouſand ſeven hundred, Diſcover to the ſaid Truſtees, or any ſeven or more of them, any Lands, Tenements, Hereditaments, Debts, Goods, Chattels, Real or

the Truſtees, before 1 *Nov.* 1700, ſhall be allowed one Fourth part thereof.

But Perſons neglecting to Diſcover the ſame ſhall forfeit double the Value.

The Truſtees may make any ſuch Compoſitions touching ſuch Debts, Goods or Chattels ſo diſcovered, as they ſhall think fit.

Debts ſecured by Penalties, or due on Accounts not Adjuſted, the Truſtees may ſettle the ſame.

Perſons not ſo Indebted nor Poſſeſſed of ſuch Perſonal Eſtate, who ſhall after the ſaid 1 *Nov.* 1700. diſcover any ſuch Real or Perſonal Eſtate till then concealed,

or Personal Estate whatsoever Concealed until the time of such Discovery, whereof o wherein any Person or Persons Convicted o Attainted, or who shall be Convicted or At tainted, as aforesaid, or any others in Tru for them, or any of them, was or were Posses ed or Interested within the said Realm of *Ire land*, on the said Thirteenth day of *Februar* One thousand six hundred eighty eight, or any time since, every such Person who sha make any such Discovery, shall Have an Receive for his Reward, Five Shillin out of every Twenty Shillings, or th Value thereof, in Personal Estates so Di covered, after Seisure, Recovery or Recei thereof, or the Value thereof, by the sa Trustees, or any other Persons by then or any Seven or more of them, Authorize and Appointed to Receive the same, an out of all Lands, Tenements and Hered taments, of the Yearly Value of Twen Shillings so Discovered, after Sale ther of, by the said Trustees, or any seven more of them, any such Proportion, not e ceeding a Fourth Part of the Value ther of, as the said Trustees, or any Seven more of them shall think fit; And the sa Trustees, or any Seven or more of the shall under their Hands and Seals, Ce tifie unto the Lords Justices, Lieutena General, Deputy or other Chief Govern or Governors of the Kingdom of *Ireland* the time being, the Names of every Pers who shall make any such Discovery to the and the Sums every such Person is In tuled unto by reason thereof; And the s

Ch

shall have 5 *per l.* out of such Personal Estates;

And out of the Real Estates a like Proporti on, not exceed ing a Fourth part of the Value.

The Trustees shall certifie unto the Lo ds Justices, or Chief Gover nor of *Ireland*, the Names of the Persons making such Discovery, and the sums they are Intituled to, and the said Chief Gover-

Chief Governor or Governors are hereby Required, upon the Receipt of such Certificate without any other Warrant or Authority whatsoever, to cause Payment to be made to such Discoverers, of such Sums as shall be so Certified to be due, out of such Respective Sums of Money as shall be Paid into the Receipt of His Majesties Exchequer of *Ireland*, by reason of such Respective Discoveries.

nors are to cause the same to be paid.

Provided nevertheless, That where any Goods or Personal Chattels have been really and *bona fide* Sold, in Pursuance of any Commission of His Majesty and the late Queen, and the Moneys arising by any such Sale or Sales, have been really and *bona fide* Answered and Paid to His Majesty and the late Queen, or to His Majesty, Every such Sale and Sales is, and are hereby declared to be Good and Valid; any thing herein before contained to the contrary thereof in any wise notwithstanding.

Goods or Personal Chattels really sold by His Majesties Commission, and the Moneys *bona fide* answered, such Sales shall be good.

And for the further Extending and Manifestation of Your Majesties Royal Clemency, and Indulgent Grace and Favour to all Your Majesties Subjects whatsoever, who have been engaged in the said Rebellion, and do not at present stand Convicted or Attainted thereof, or shall not be Convicted or Attainted thereof before the said last day of *Trinity* Term, in the Year, One thousand seven hundred and one: And to the Intent such of Your Majesties Subjects may be in some reasonable time quieted from the Terrour and Apprehension of any prosecution,

Persons not Convicted or Attainted before the said last Day of *Trinity* Term, 1701, shall not be Prosecuted for any High Treason committed during the said Rebellion in *Ireland*,

for or by reaſon of the ſaid Rebellion: And that Induſtry may be thereby Incouraged within the ſaid Kingdom, Be it further Enacted by the Authority aforeſaid, That no perſon or perſons whatſoever ſhall, at any time after the ſaid Laſt day of *Trinity* Term, in the Year, One thouſand ſeven hundred and one, be proſecuted, Indicted or Tryed for any High Treaſon by him or them committed during the ſaid Late Rebellion in *Ireland*.

And that no Perſon or Perſons whatſoever having any Eſtate, Right, Title, or Intereſt in Law or Equity, in, to or out of any of the ſaid Forfeited or Forfeitable Eſtates or Intereſts, or any other the ſaid Eſtates or Premiſſes, before the ſaid Thirteenth Day of *February*, One thouſand ſix hundred eighty eight, may be in any reſpect whatſoever prejudiced by this Act: Be it Enacted by the Authority aforeſaid, That all and every Perſon and Perſons whatſoever, Bodies politick and Corporate (other than and except the Kings Majeſty, His Heirs and Succeſſors, and all and every Perſon and Perſons claiming by, from, or under the Kings Majeſty and the late Queen, or His Majeſty alone: and other than and except all ſuch Forfeiting Perſons as aforeſaid, and the Heirs, Executors, Adminiſtrators and Aſſigns of every of them and all and every Perſon and Perſons Having or Claiming any thing in the premiſſes, or any part thereof, by, from or under them or any of them, or to the Uſe of or in Truſt for any ſuch Forfeiting perſons, or their o

All Perſons, except the K. and thoſe Claiming under him,

And except the Forfeiting Perſons aforeſaid, and thoſe Claiming under them, or in Truſt for them,

an

any of their Heirs, Executors or Administrators; and except such persons who have or may Claim any Estate which was or is in Reversion or Remainder expectant on the Determination of any Estate Tail, whereof any Forfeiting person was seised, as aforesaid, on the said Thirteenth of *February*, One thousand six hundred eighty eight, or at any time since) having any Estate, Right, Title, Interest, Use, Trust, Possession, Reversion, Remainder, Office, Annuity, Service, Rent, Debt, Benefit, Charge or Incumbrance whatsoever in Law or Equity, in, to, out of, or upon any Honours, Manors, Baronies, Castles, Messuages, Lands, Tenements or Hereditaments whatsoever, or to any Real or personal Estate, or any other the premisses whatsoever within the said Realm of *Ireland*, herein before Vested in the said Trustees, before the said Thirteenth Day of *February*, One thousand six hundred eighty eight, for or by reason of any Settlement, Conveyance, Judgment, Statute, Recognizance, Extent or other Debt, Charge or Incumbrance affecting the same Estate, before the said Thirteenth Day of *February*, One thousand six hundred eighty eight, shall on, or before the Tenth Day of *August*, One thousand Seven hundred, enter all their respective Claims and Demands thereunto, before the said Trustees, or any Seven or more of them, in such manner as is herein after mentioned; or in Default thereof, every such Estate, Right, Title, Interest, Use, Possession, Reversion, Remainder, Office, Annuity

And Persons in Remainder to an Estate Tail of any Forfeiting Persons,

Having any Right, Title, or Interest

in any the Lands, Tenements, &c. to vested in the Trustees,

shall by 1st *Aug.* 1700 enter their claims thereunto,

or in default thereof such Right, Title, &c. shall be void.

for or by reaſon of the ſaid Rebellion: And that Induſtry may be thereby Incouraged within the ſaid Kingdom, Be it further Enacted by the Authority aforeſaid, That no perſon or perſons whatſoever ſhall, at any time after the ſaid Laſt day of *Trinity* Term, in the Year, One thouſand ſeven hundred and one, be proſecuted, Indicted or Tryed for any High Treaſon by him or them committed during the ſaid Late Rebellion in *Ireland*.

And that no Perſon or Perſons whatſoever having any Eſtate, Right, Title, or Intereſt in Law or Equity, in, to or out of any of the ſaid Forfeited or Forfeitable Eſtates or Intereſts, or any other the ſaid Eſtates or Premiſſes, before the ſaid Thirteenth Day of *February*, One thouſand ſix hundred eighty eight, may be in any reſpect whatſoever prejudiced by this Act: Be it Enacted by the Authority aforeſaid, That all and every Perſon and Perſons whatſoever, Bodies politick and Corporate (other than and except the Kings Majeſty, His Heirs and Succeſſors, and all and every Perſon and Perſons claiming by, from, or under the Kings Majeſty and the late Queen, or His Majeſty alone: and other than and except all ſuch Forfeiting Perſons as aforeſaid, and the Heirs, Executors, Adminiſtrators and Aſſigns of every of them and all and every Perſon and Perſons Having or Claiming any thing in the premiſſes, or any part thereof, by, from or under them or any of them, or to the Uſe of or in Truſt for any ſuch Forfeiting perſons, or their o

All Perſons, except the K. and thoſe Claiming under him,

And except the Forfeiting Perſons aforeſaid, and thoſe Claiming under them, or in Truſt for them,

an

any of their Heirs, Executors or Administrators; and except such persons who have or may Claim any Estate which was or is in Reversion or Remainder expectant on the Determination of any Estate Tail, whereof any Forfeiting person was seised, as aforesaid, on the said Thirteenth of *February*, One thousand six hundred eighty eight, or at any time since) having any Estate, Right, Title, Interest, Use, Trust, Possession, Reversion, Remainder, Office, Annuity, Service, Rent, Debt, Benefit, Charge or Incumbrance whatsoever in Law or Equity, in, to, out of, or upon any Honours, Manors, Baronies, Castles, Messuages, Lands, Tenements or Hereditaments whatsoever, or to any Real or personal Estate, or any other the premisses whatsoever within the said Realm of *Ireland*, herein before Vested in the said Trustees, before the said Thirteenth Day of *February*, One thousand six hundred eighty eight, for or by reason of any Settlement, Conveyance, Judgment, Statute, Recognizance, Extent or other Debt, Charge or Incumbrance affecting the same Estate, before the said Thirteenth Day of *February*, One thousand six hundred eighty eight, shall on, or before the Tenth Day of *August*, One thousand Seven hundred, enter all their respective Claims and Demands thereunto, before the said Trustees, or any Seven or more of them, in such manner as is herein after mentioned; or in Default thereof, every such Estate, Right, Title, Interest, Use, Possession, Reversion, Remainder, Office, Annuity

And Persons in Remainder to an Estate Tail of any Forfeiting Persons,

Having any Right, Title, or Interest

in any the Lands, Tenements, &c. to vested in the Trustees,

shall by 1st *Aug.* 1700 enter their claims thereunto,

or in default thereof. such Right, Title, &c. shall be void.

nuity, Service, Rent, Debt, Benefit, Charge and Incumbrance in, to, and out of, or upon the ſaid Premiſſes, or any part thereof, ſhall be, and is hereby declared to be void and of no Effect to all Intents and Purpoſes whatſoever; and the Eſtate, or Eſtates ſo as aforeſaid liable thereunto, or Charged therewith, ſhall from thenceforth be Freed, Acquitted and Diſcharged of and from the ſame; And all ſuch Claims and Demands of Infants, ſhall or may be made by their Fathers or Guardians, or any other Perſons on their behalf; And all Claims of Feme-Coverts by their Husbands, and all Claims of Madmen, Idiots or Lunaticks, by ſuch Perſon or Perſons under whoſe Care and Cuſtody they are or ſhall be at the time of the Entring ſuch Claim.

The Claims of Infants ſhall be made by their Fathers or Guardians; of Feme-Coverts by their Husbands; of Idiots and Lunaticks by thoſe under whole care they are.

And to the intent that all ſuch Claims may be fairly made, heard and determined, Be it further Enacted by the Authority aforeſaid, That all ſuch Claims ſhall be made and tendred to the ſaid Truſtees, or any Seven or more of them, Written in Parchment, and Signed by the Party making the ſame, or ſuch other Perſon or Perſons on his, her or their behalf, as aforeſaid, and ſuch Signing ſhall be Teſtified by Three or more Credible Witneſſes, who ſhall ſubſcribe their Names thereunto, to atteſt the ſame; And every Claimant ſhall therein particularly Expreſs all ſuch Eſtate, Right, Title, Intereſt, Uſe, Poſſeſſion, Reverſion, Remainder, Office, Annuity, Service, Rent, Debt, Benefit, Charge or Incumbrance he hath, Demands or Claims

Such Claims ſhall be tendred to the Truſtees written in Parchment & Signed by the Party.

And the Signing Teſtified by three Witneſſes.

Every claimant ſhall particularly expreſs his Demands out of the Premiſſes,

of

or pretends to have, Demand or Claim in, to, out of, or upon any part of the Premiſſes, and by and under, or by virtue of what Grant, Gift, Settlement, Conveyance, Security, Title or Incumbrance, he or they do Claim the ſame; And if ſuch Party Claimant hath, Demands or Claims any Eſtate, Right, Title, or Intereſt in or to any part of the Premiſſes, by virtue of any Incumbrance for any Debt or Sum of Money whatſoever, ſuch Party ſhall alſo in his Claim ſet forth ſuch Incumbrance, and the Dates and Contents thereof, and the Witneſſes thereto, and if the ſame be Recorded, when and where the ſame was Entred of Record, and whether ſuch Debt or Sum of Money was and is really due, and remains wholly unpaid or unſatisfied, or what part, or how much thereof hath been really and truly paid or ſatisfied, by Money paid, perception of Profits, or by any other Ways or Means howſoever; and every ſuch Claim ſhall be Tranſcribed by Order of the ſaid Truſtees, and Entred in Books to be provided and kept by them for that purpoſe, as a perpetual Memorial thereof, and the ſaid Truſtees, or any ſeven or more of them, are hereby impowred and required, according to the beſt of their Diſcretions, to hear, determine and adjudge every ſuch Claim or Demand, at any time or times after the Entry thereof, and before the Five and twentieth Day of *March*, One thouſand ſeven hundred and one; And for preventing any Surprize therein, the ſaid Truſtees, or any Seven

and how grounded.

and the Circumſtances of any Incumbrance.

Which ſhall be Entred in a Book.

And be heard and determined by the Truſtees before 25 *Mar.* 1701.

or more of them, are hereby charged and required to appoint ſome reaſonable time when they intend to proceed upon any ſuch Claim, in Order to the Determination thereof.

Claimants ſhall anſwer their Claims upon Oath, if Required.

And be it further Enacted by the Authority aforeſaid, That every Party Claimant ſhall, if required by the ſaid Truſtees, or any Seven or more of them, upon Oath Anſwer to the Truth of his Claim, and upon Oath produce before the ſaid Truſtees, or any Seven or more of them, at their hearing ſuch Claim, all ſuch Deeds, Writings, and Evidentes as are in his Cuſtody or Power, any ways concerning the ſaid Claim, which Oath (as well to the Party Claimant, as to the Witneſſes to the Deeds or Writings, by virtue whereof he makes his Claim) may be Adminiſtred to any Perſon or Perſons Reſiding in *England*, by any of the Judges of the Courts of Kings-Bench, Common Pleas, or Exchequer at *Weſtminſter*, and to Perſons Reſiding in *Ireland*, by any Seven or more of the ſaid Truſtees; And if ſuch Claim or Demand ſhall not be Allowed by the ſaid Truſtees or any Seven or more of them, the Party Claiming, his Heirs, Executors, Adminiſtrators and Aſſigns, or any Claiming by from or under them, or any of them, ſhall be for ever Debarred and without Remedy. And the ſaid Truſtees, or any Seven or more of them, ſhall or may in ſuch Caſes Diſpoſe of ſuch Writings, Deeds or Evidences in ſuch manner as to them ſhall ſeem meet and convenient.

And produce their VVritings, and the VVitneſſes to them, upon Oath.

And where Perſons concerned Reſide in *England*, any of the Judges there may Adminiſter ſuch Oath.

If ſuch Claim be not allowed by the Truſtees ſuch Claimants ſhall be for ever Barred.

An

And be it further Enacted by the Authority aforesaid, That if any Person or Persons whatsoever, shall knowingly and Fraudulently Claim by or under any Forged Deed or Satisfied Security, Mortgage or Incumbrance, or Demand any greater Debt or Sum of Money than is really due, or any other larger or better Estate than Really and *bona fide* he hath, or is Intituled unto, every such Person or Persons shall Forfeit for such Offence double the value of the Estate, Debt, or other thing so Claimed, the same to be Ascertained by the said Trustees, or any Seven or more of them; And if any Witness Produced and Sworn before the said Trustees, or any Seven or more of them, shall be wilfully and corruptly Forsworn, in order to support any such Claim, as aforesaid, every such Witness being thereof Lawfully Convicted, shall Incur the Pains and Penalties Enacted in case of Wilful and Corrupt Perjury, and shall suffer Six Months Imprisonment without Bail or Mainprize; And if the Party Claimant shall, upon the Hearing any Claim, prove the same by good and sufficient proof upon Oath, or otherwise, as the nature of the Case shall require, to the Satisfaction of the said Trustees, or any Seven or more of them, the said Trustees, or any Seven or more of them, are hereby required to allow such Claim.

Persons making false Claims, shall forfeit double the Value of the things claimed.

Witnesses forswearing themselves, shall suffer as for Wilful Perjury and six Months Imprisonment.

Claimants making good their Claims, the Trustees are to allow thereof.

And be it Enacted by the Authority aforesaid, That the said Trustees, or any Seven or more of them, for the Execution of the Powers and Authorities relating to such

The Truſtees ſhall be a Court of Record.

ſuch Eſtates and Claims, as aforeſaid, ſhall be, and ſhall be taken to be a Court of Record; And every Judgment, Determination, or Decree, which the ſaid Truſtees, or any Seven or more of them ſhall make by Authority of this Act, ſhall be fairly Entred of Record in Books of Parchment, to be provided by the ſaid Truſtees for that purpoſe, and ſhall be Obeyed by all Perſons concerned therein reſpectively, and ſhall be Final, and ſhall Conclude and Bind all and every Perſon and Perſons, their Heirs, Succeſſors, Executors, Adminiſtrators and Aſſigns reſpectively, notwithſtanding any diſability in reſpect of Coverture, Infancy, Non-Sanity of Memory, or other Matter or Thing whatſoever: And all Infants, Feme-Coverts, Ideots, Perſons of Non-Sane Memory, or beyond the Seas, Corporations, and all other Perſons, Bodies Natural and Politick, their Heirs and Succeſſors, and their reſpective Intereſts, ſhall be Bound and Concluded by ſuch Judgment, Determination, or Decree, according to the Tenour or Purport thereof, any Law, Statute, or Cuſtom, or other Matter or Thing to the contrary notwithſtanding.

Their Judgments ſhall be Recorded in Books of Parchment, and be final,

notwithſtanding any diſability in the Claimants.

And be it further Enacted, That in all Caſes whatſoever, where the ſaid Truſtees, or any Seven or more of them ſhall allow any ſuch Claim, the ſaid Truſtees, by whom ſuch Claim ſhall be allowed, ſhall for the Satisfaction and better Security of ſuch Party Claimant, his Heirs, Executors, Adminiſtrators or Aſſigns, give a Certificate thereof, if Required, under their Hands and

Claims allowed ſhall be Certified by the Truſtees, if required, under their Hands and Seals;

and Seals, containing the Subſtance and Purport of ſuch Claim, and the Allowance thereof, or any part thereof (which Certificate, or any Copy of the Entry of the Decree or Judgment of the ſaid Truſtees, or any Seven or more of them in their Books, ſhall be in all Courts allowed as a ſufficient Evidence of the Allowance of any ſuch Claim;) And ſuch Eſtate, Right, Title, Intereſt, Uſe, Poſſeſſion, Reverſion, Remainder, Office, Annuity, Service, Rent, Debt, Benefit, or Incumbrance, which ſhall be ſo allowed, ſhall never afterwards be Impeached, Avoided or called in Queſtion by the Kings Majeſty, His Heirs, or Succeſſors, or by any Perſon or Perſons claiming by, from, or under the Kings Majeſty, His Heirs, or Succeſſors, or by the ſaid Truſtees, or any of them, or any Perſon or Perſons, who ſhall at any time or times hereafter Purchaſe, Derive, or have any Eſtate, Right, Title, or Intereſt, by, from, or under them, or any of them; Nevertheleſs the ſame ſhall be ſubject to the Power herein after given to the ſaid Truſtees, or any Seven or more of them concerning the ſame.

And ſuch Certificate, or a Copy of the Decree, ſhall be allowed as Evidence.

And all Rights Intereſts, or Incumbrances ſo allowed, ſhall never after be called in queſtion.

And be it further Enacted, That all Conveyances and Aſſurances whatſoever of any Hononrs, Manors, Baronies, Caſtles, Lands, Tenements, Hereditaments, or Real Eſtate whatſoever, within the ſaid Realm of *Ireland*, made at any time after the Nine and twentieth Day of *May*, One thouſand ſix hundred eighty ſix, by any Perſon who hath been ſince Convicted or Attainted,

All Conveyances of Lands in *Ireland* ſince 29 *May* 1686. by Perſons ſince Convicted or Attainted being Private Truſts.

tainted, or shall be Convicted or Attainted, as aforesaid, unto, or for his own Use, or unto, or for the Use of his Wife, or any of his Children, or in Trust for himself, his Wife, or any of his Children (other than such as were made *bona fide* before Marriage, or in performance of any Covenant, or Agreement made and reduced into Writing before Marriage) and also all Voluntary Assurances and Conveyances whatsoever, made at any time since the said Nine and twentieth Day of *May*, One thousand six hundred eighty six, by any such Person, are hereby declared to be, and shall for ever hereafter be deemed and taken to be fraudulent; And no Claim whatsoever, which any Person or Persons whatsoever, shall make by or under any such Assurance or Conveyance, shall be at any time hereafter allowed by the said Trustees, or any Seven or more of them.

Except Real Settlements before Marriage, are declared fraudulent

And no Claim to be allowed thereupon.

And be it further Enacted, That if any Claim shall be made, in respect of any such Incumbrance, as aforesaid, upon any of the said Forfeited or Forfeitable Estates or Interests, which Incumbrance hath been Paid or Satisfied by, or Assigned to, or in Trust for any Person or Persons whatsoever, The said Trustees shall allow the same to be an Incumbrance, as for so much only as was really and *bona fide* Paid, to Satisfy, Discharge, or Procure an Assignment of any such Incumbrance: And that no Person or Persons whatsoever, having been Debtor or Debtors, or Subject or Liable either in his, her or their Persons or Estates, or otherwise howsoever, to the Payment

Incumbrances satisfied by, or assigned to other Persons, shall be allowed for so much as was really paid thereupon.

Debtors to such Convicted or attainted Persons.

ment of any Sum or Sums of Money whatſoever, to any ſuch perſon or perſons Convicted or Attainted, as aforeſaid, by Virtue of any Mortgage, Judgment, Execution, Statute, Recognizance, Extent, Obligation, Contract, Truſt or otherwiſe, who hath, or have really and *bona fide* payed or Satisfied, or ſhall, before the Tenth day of *March*, One thouſand ſix hundred ninety nine, pay or Satisfy any ſuch Debt or Debts, or any part thereof, or any Sum or Sums of Money whatſoever, to any perſon or perſons, Having, Claiming or pretendiug any Riglit, Title or Intereſt whatſoever in or to the ſame, by Virtue of any Grant, Aſſignment, Privy Seal, Warrant, Letter or other Diſpoſition of what nature ſoever, of or from His preſent Majeſty and the late Queen, or of or from His Majeſty only, or to the Executors, Adminiſtrators or Aſſigns of any ſuch Grantee or Grantees, may be Subject to any Repayment thereof, by reaſon of this Act, every ſuch payment or Satisfaction is hereby Declared and Enacted, as to the Party paying the ſame, and the reſpective Lands, Tenements, Goods and Chattels ſubject thereunto, to be a good and ſufficient Payment and Diſcharge of, and for ſo much as was really and *bona fide* Paid and Satisfied to any ſuch Grantee or Grantees, Aſſignee or Aſſignees thereof, his, her or their Executors, Adminiſtrators or Aſſigns; Nevertheleſs it is hereby Enacted and Declared, that every ſuch Grantee and Grantees, Aſſignee and Aſſignees thereof, his, her and their

who have before 10 *March* 1699 ſatisfied ſuch Debts to any Grantees from the Crown of ſuch forfeited Eſtates.

Shall be Diſcharged for what was really Paid.

But ſuch Grantees, &c. ſhall Repay the Moneys ſo Received into the Exchequer in *Ireland* by 24 *Aug.* 1700 under Penalty of Forfeiting double the Sum.

their Executors, Adminiſtrators and Aſſigns, and all and every other Perſon and Perſons whatſoever, who have Received any ſuch Debt or Debts, or any part thereof, or any ſuch Sum or Sums of Money whatſoever, or other Satisfaction thereof, or in part thereof, to or for their own Uſe or Benefit, ſhall be, and are hereby declared to be reſpectively Liable, and are hereby Required to Repay every ſuch Debt or Debts, Sum or Sums of Money whatſoever ſo by him, her or them reſpectively Received (the neceſſary Coſts of Suit for Recovering any ſuch Debt or Sums of Money, to be aſcertained by the ſaid Truſtees, or any Seven or more of them, being thereout firſt deducted) into the Receipt of His Majeſties Exchequer in *Ireland*, on or before the Four and twentieth day of *Auguſt*, One thouſand ſeven hundred; And all and every perſon and perſons liable to any ſuch Repayment, as aforeſaid, who ſhall Refuſe or Neglect ſo to Repay ſuch Debt or Debts, Sum or Sums of Money, before the ſaid Four and twentieth day of *Auguſt*, ſhall for ſuch Offence Forfeit Double the Sum ſo, as aforeſaid, required to be paid.

And for ſecuring all perſons who ſhall in purſuance of this Act pay any Sum of Money heretofore due, or payable, or ſecured to or for any ſuch Forfeiting perſons, as aforeſaid, or to or for any of their Heirs, Executors, or Adminiſtrators, by virtue of any Settlement, Conveyance, Aſſurance, Mortgage, Security, Judgment, Statute, Recognizance, Exteat, Obligation or Incumbrance

brance, or by any other Ways or Means howſoever: Be it further Enacted by the Authority aforeſaid, That the ſaid Truſtees, or any Seven or more of them, ſhall and may, and they are hereby required to direct the payment of every ſuch Sum and Sums of Money into the Receipt of His Majeſties Exchequer in *Ireland*; And on Certificate of the Receipt thereof from the proper Officer or Officers (who are hereby reſpectively required to give ſuch Certificates, without any Fee or Reward to be paid for the ſame to every perſon paying any ſuch Sum or Sums of Money) the ſaid Truſtees, or any Seven or more of them, are hereby Impowered and Required to Diſcharge the Parties who ſhall pay ſuch Sum or Sums of Money, their Heirs, Executors, Adminiſtrators, and Aſſigns, and all and every their Lands, Tenements, Goods and Chattels ſubject thereunto, by Aſſigning or Vacating any ſuch Securities or Obligations, or acknowledging Satisfaction thereof, or otherwiſe, as the Nature of ſuch particular Caſe ſhall require.

The Truſtees upon Payment of Moneys due to ſuch Forfeiting Perſons into the ſaid Exchequer, ſhall Diſcharge the Parties ſo Paying the ſame.

And to the intent the Perſonal Goods and Chattels herein before Veſted in the ſaid Truſtees may be diſpoſed of, and the Value thereof Applied for ſuch publick Uſes as are herein after mentioned, Be it further Enacted by the Authority aforeſaid, That the ſaid Truſtees, or any Seven or more of them, ſhall, as ſoon as conveniently may be, uſe their utmoſt endeavours to Secure all ſuch Goods and perſonal Chattels in ſuch places, and in the Cuſtody of ſuch per-

The Truſtees ſhall as ſoon as may be, Secure the Perſonal Goods and Chattels ſo Veſted in them, and make an inventory thereof.

Persons as shall be thought most proper by the said Trustees, for preventing any Loss or Imbezlement thereof, and shall make or cause to be made, a true and perfect Inventory or Inventories thereof, containing a particular account of all such Goods and Chattels by whom they were Forfeited, and when and by whom delivered to the said Trustees, or any Persons by them Appointed to Receive the same; And shall also cause a just Appraizement thereof, to be made upon the Oaths of any Two Persons, to be Appointed by the said Trustees, or any Seven or more of them for that purpose (which Oath the said Trustees, or any two or more of them, are hereby impowered to Administer;) and the said Trustees, or any Seven or more of them, are hereby Authorized and Required to sell all and singular such Goods and Chattels so Inventoried and Appraized, according to their best skill and judgment; and for that purpose shall cause publick Notice to be given by the space of Three Days, of the time and place when and where they intend to begin to Expose to sale any part or parcel thereof, and of the several particulars then and there to be sold; At which time they shall sell the same by Cant or Auction to such Person or Persons who shall bid most for the same in Sterling Money, as such Money is valued in *England*, so as the bidding be Equal to or Exceed the Appraizement thereof: Nevertheless the said Trustees, or any Seven or more of them, shall and may, if they find it necessary so to do, expose such Goods or Chat-

and by whom Forfeited, and (being Appraizedu poo Oath) Sell the same by Auction.

Chattels to ſale in ſuch manner, as aforeſaid, at a Lower Rate and Price than the Appraizement thereof, and in ſuch caſe are enabled to ſell the ſame at the utmoſt Rate and price they can obtain for the ſame upon ſuch ſale thereof; And the ſaid Truſtees, or any Seven or more of them, ſhall immediately upon every ſuch Sale or Contract cauſe an Entry to be made in their Books of all and every the particulars ſo Sold or Contracted for, and of the Buyers Names and Places of Abode, and the prices agreed upon.

And for the further Aſſurance thereof to the Buyers, if it be by them inſiſted on, the ſaid Truſtees, or any Seven or more of them, ſhall give a Note under their Hands and Seals unto the ſeveral Buyers reſpectively, expreſſing the particulars by them bought, and the prices, and the time of ſale; And every ſuch Buyer ſhall thereupon pay the price agreed upon into the Receipt of His Majeſties Exchequer in *Ireland*, at ſuch time as the ſaid Truſtees, or any Seven or more of them ſhall appoint; And the ſaid Truſtees, or any Seven or more of them, being Certified of the payment thereof, ſhall forthwith order the particulars ſo bought and paid for, to be delivered unto the Buyer or Buyers thereof reſpectively, or to his, her, or their Aſſigns; And in caſe any Perſon or Perſons who ſhall have Contracted with the ſaid Truſtees, or any Seven or more of them, for any of the ſaid premiſſes, ſhall not within the time appointed by the ſaid Truſtees, pay, as aforeſaid, the

The Money ariſing by ſuch Sales, to be paid into the Exchequer in *Ireland*.

The Truſtees to give the Buyers, if Required, a Note of the things ſo bought, and the Prices And the Money being thereupon paid into the ſaid Exchequer, the Truſtees ſhall Order the Delivery of the things ſo bought.

But if not paid within the time Appointed, then to forfeit a Third part of the Sum Contracted for.

Sum of Money Contracted for, every ſuch Buyer, for ſuch Default ſhall Forfeit one Third part of the Sum for which the ſaid Goods were Contracted for; And the ſaid Truſtees, or any Seven or more of them, may and ſhall proceed to a new Sale of all and every ſuch particulars, concerning which ſuch Default ſhall be made, unto any other Perſon or Perſons, as if no Sale thereof had before been made.

And that all and every the Honours, Baronies, Manors, Caſtles, Meſſuages, Lands, Tenements, Rents, Reverſions, Remainders, Eſtates, Intereſts and Hereditaments, of what nature ſoever, herein before veſted in the ſaid Truſtees, may be diſpoſed of in the moſt beneficial manner for the publick, and the Produce or Value thereof applied to the Uſes, Intents and Purpoſes herein after appointed: Be it further Enacted, That from and after the time herein before appointed, for entring ſuch Claims, as aforeſaid, ſhall be expired, the ſaid Truſtees, or any Seven or more of them, ſhall and are hereby Enabled and Required at any time or times before the Five and twentieth Day of *March*, One thouſand ſeven hundred and two, to Sell all and ſingular the Eſtates and Intereſts veſted in them, as aforeſaid, and every or any part or parcel thereof; That is to ſay, ſuch of the ſaid Eſtates and Intereſts, concerning which no Claim or Claims ſhall be entred within the time herein before limited for that purpoſe, as ſoon as conveniently may be after the Tenth Day of *November*, One thouſand ſeven hundred; And ſuch

After the time is expired for Entring ſuch Claims, the Truſtees ſhall before 25 *March* 1702, Sell the Eſtates Veſted in them and not claimed as ſoon as may be after 10 *Nov.* 1700.

such of the said Estates and Interests, for or concerning which, any Claim, or Claims, shall be entred as aforesaid, as soon as conveniently may be, after such Claim, or Claims relating to such Estates or Interests respectively shall be determined, the said Sales to be made to any Person or Persons, Bodies Politick, or Corporate, their Heirs, Successors, Executors, Administrators, or Assigns, who shall become Purchaser or Purchasers thereof, for such Estate and Interest therein respectively, as is herein before vested in the said Trustees; And in order thereunto, the said Trustees, or any Seven or more of them, shall cause publick Notice to be given by the space of Fourteen Days at the least, of the time and place when and where they intend to begin to Expose to Sale any part or parcel of such Premisses, and at such appointed time shall Expose the same to Sale in such parts or proportions, as they shall think convenient, by Cant, or Auction, beginning or setting up the same at such price as the said Trustees, or any Seven or more of them, shall think fit; And every Person or Persons, who shall thereupon bid most for the same, in Sterling Money, as such Money is valued in *England*, shall be deemed and reputed to be the Purchaser or purchasers thereof; And the said Trustees, or any Seven or more of them, shall immediately, upon every such Sale or Contract, cause an Entry to be made in their Books of all and every the particular Estates so Sold or Contracted for, and what Estate and Interest they

And the Estates claimed as soon as the Claims are Determined.

Giving 14 Days notice of the time and Place of Sale.

The Sale to be by Auction in Sterling Money *English* Value.

And the Contracts Entred.

Sell therein, and of the Buyers Names, and Places of Abode, and the Prices agreed upon; And for the further Satisfaction of such Buyers or Contractors, if they shall insist thereupon, the said Trustees, or any Seven or more of them, shall give a Note in Writing, under their Hands and Seals, unto the several Buyers respectively, expressing the Particulars by them Bought, and for what Estate or Interest therein, and the Price or Consideration thereof, and the Time of such Sale or Contract; And thereupon every such Buyer or Buyers, shall Pay the Price agreed upon into the Receipt of His Majesties Exchequer in *Ireland*, at such time as the said Trustees, or any Seven or more of them shall appoint; And the said Trustees, or any Seven or more of them, being Certified of the Payment thereof, shall Execute an Indenture of Bargain and Sale of the Parcel so Bought and Paid for, as aforesaid, to every such Buyer or Buyers thereof, for such Estate or Interest therein, as the said Trustees, or any Seven or more of them, shall have Contracted to Sell the same; Every which said Indenture shall particularly express, or recite the Consideration Paid or Given for the same, and shall thereof Acquit and Discharge every such Purchaser or Purchasers, his and their Heirs, Successors, Executors, Administrators and Assigns; And every such Indenture shall be immediately thereupon Entred and Transcribed in Books, to be Provided by the said Trustees for that Purpose, and shall be then Delivered to such Purchaser or Pur-

The Buyers, if they require it, to have a Note of the Contract under the Hands and Seals of the Trustees.

And upon Payment of the Money into the Exchequer there, the Trustees to Execute an Indenture of Bargain and Sale.

Which being Entred by the Trustees, shall be Delivered to the Purchasers,

Purchaſers, as aforeſaid; And every ſuch Purchaſer or Purchaſers, ſhall cauſe ſuch Indenture to be Inrolled in His Majeſties Court of Chancery in *Ireland*, within Six Months after the Date thereof, Paying for the Inrolment thereof the Sum of Six Shillings and eight Pence for every Skin of Parchment, and no other or greater Fee or Reward whatſoever; And a Docket thereof ſhall be Entred in the Auditors Office in the Court of Exchequer in *Ireland*, paying Twelve Pence for Entring thereof, and no more.

who ſhall Inroll the ſame in the Chancery there, within Six Months, Paying 6 *s.* 8 *d.* per Skin, and 12 *d.* for Entring a Docket in the Auditors Office.

And be it further Enacted, That it ſhall and may be Lawful to and for any Perſon or Perſons, Bodies Politick or Corporate, to Purchaſe any of the Eſtates or Intereſts herein before veſted in the ſaid Truſtees, and the ſame ſo Purchaſed, to retain and keep to them and their Heirs, Succeſſors, Executors, Adminiſtrators and Aſſigns reſpectively; any Statute of Mortmain to the contrary thereof, in any wiſe notwithſtanding.

Any Perſons or Societies may Purchaſe the ſaid Eſtates notwithſtanding any Statute of Mortmain.

And be it further Enacted by the Authority aforeſaid, That all and every Perſon and Perſons, Bodies Politick and Corporate, and their Heirs, Succeſſors, Executors, Adminiſtrators and Aſſigns, making any ſuch Purchaſe, and having any ſuch Conveyance and Aſſurance, as aforeſaid, and cauſing the ſame to be Inrolled, as aforeſaid, within the ſpace of Six Months next after the Date thereof, ſhall be, and is hereby Adjudged to be in the actual Seiſin and Poſſeſſion of ſuch Parts or Parcels of the

All ſuch Purchaſers having ſo Inrolled their Conveyances, are adjudged to be actually ſeiſed of the Premiſſes.

Premiſſes as ſhall be ſo Purchaſed and Conveyed: And the ſaid Truſtees, or any Seven or more of them, are hereby Authorized and Impowered (if need be) to Iſſue out their Precept or Precepts to the Sheriffs, or other proper Officer or Officers, of and in the reſpective Counties, thereby Commanding them to cauſe Poſſeſſion to be delivered to ſuch Purchaſer or Purchaſers, his, her or their Heirs, Succeſſors, Executors, Adminiſtrators and Aſſigns, or to whom they or any of them ſhall Appoint; And all and every ſuch Purchaſer or Purchaſers, his, her or their Heirs, Succeſſors, Executors, Adminiſtrators or Aſſigns, ſhall Hold and Enjoy the ſame for ſuch Eſtate and Intereſt therein reſpectively, as ſhall be Conveyed by the ſaid Truſtees, or any Seven or more of them, in ſuch Indenture of Bargain and Sale, freed and diſcharged of and from all Arrears of Quit-Rents, Crown-Rents, and Chiefries, at any time Accrued or to grow Due before the Date of ſuch reſpective Conveyances, and of and from all other Claims and Demands of His Majeſty, His Heirs and Succeſſors, and of the ſaid Truſtees, their Heirs, Executors, Adminiſtrators and Aſſigns, and of all and every other Perſon and Perſons whatſoever (other than and except ſuch Claims and Demands which ſhall be Allowed by the ſaid Truſtees, or any Seven or more of them, on the Determination of ſuch Claims, as aforeſaid) and alſo freed and diſcharged of and from any Breach of Truſt, which can or may be Pretended to be committed by the ſaid Truſtees

And the Sheriffs, if need be, are to put them in Poſſeſſion.

And the Purchaſers ſhall hold the ſame clear of all Quit-Rents, &c. due before the Date of their Conveyances.

And clear of all other Demands but what are allowed by the Truſtees.

in not ſtrictly purſuing the owers or Directions given by this Act; Nevertheleſs the ſaid Forfeited Eſtates ſhall after ſuch Sale or Sales thereof be held of the Kings Majeſty, His Heirs and Succeſſors, as of His Caſtle of *Dublin*, by Free and Common Soccage Tenure, and ſhall be ſubject from the time of the Date of ſuch reſpective Sale and Conveyance, to ſuch Crown-Rents, Quit-Rents and Chiefries Iſſuing thereout reſpectively, as the ſame were reſpectively Liable to, and Charged with on the ſaid Thirteenth day of *February*, One thouſand ſix hundred eighty eight; All which Quit-Rents, Crown-Rents, and Chiefries, and all other the Quit-Rents, Crown-Rents, and Chiefries belonging to the ſaid Crown of *Ireland*, on the ſaid Thirteenth Day of *February*, One thouſand ſix hundred eighty eight, ſhall for ever hereafter remain and be for the Support and Maintenance of the Government of the ſaid Kingdom of *Ireland*, and ſhall be and are hereby Enacted and Declared to be Unalienable; And all Grants, Charges and Incumbrances ſince the ſaid Thirteenth Day of *February*, made or at any time or times hereafter to be made, of the ſame, or any Part thereof, or wherewith or whereby to Affect, Charge or Incumber the ſame, or any Part thereof with any Annuity, Penſion, Rent, Debt, Sum or Sums of Money, Charge or Incumbrance whatſoever, ſhall be, and are hereby Enacted and Declared to be null and void to all Intents and Purpoſes whatſoever: Nevertheleſs it is hereby Declared and Enacted,

The ſaid Eſtates to be held of the King in Soccage, as of his Caſtle of *Dublin*, ſubject to ſuch Crown-Rents, &c. as they were on 13 *Febr.* 1688.

Which Crown Rents, &c. ſhall be for the Support of the Government of *Ireland*, & ſhall be Unalienable.

And all Grants and Incumbrances thereon, ſince the ſaid 13 *Febr.* are declared void

acted, That if any Person or Persons, who shall have Contracted for any such Purchase, shall not within the time Appointed, pay the Sum of Money Contracted for, every such Buyer shall Forfeit One fifth Part of the Consideration-Money Contracted for; and the said Trustees, or any Seven or more of them, may and shall Proceed to a New Sale of all and every such Lands, Tenements and Hereditaments.

Contractors not paying their Money in time shall forfeit one Fifth thereof.

Provided that nothing in this Act contained, shall make void any Grant of any Quit-Rents, or other Rents made in consideration of any just Debt or Debts released to the Crown, to the full Value of such Grant, or make void any Grant for Reduction or Abatement of any Quit-rent, where such Abatement hath been made in Consideration of the Barrenness or Coursness of any Lands out of which such Quit-Rents are Issuing, or for their better Habitation or Improvement.

In what case Grants or Abatements of Quit-Rents shall be valid.

And forasmuch as divers Manors, Messuages, Lands, Tenements, Heriditaments and Premisses aforesaid, herein before Vested in the said Trustees, and Directed to be Sold, as aforesaid, may happen to be subject to several such Debts, Charges or Incumbrances affecting such Estates or Interests as aforesaid, whereby the Sale of such Premisses may be obstructed; Be it therefore further Enacted by the Authority aforesaid, That it shall and may be Lawful, to and for the said Trustees, or any Seven or more of them, either to Sell any such part of such Premisses, subject to such Debt

How such Forfeited Estates, subject to Debts or Incumbrances,

Debt, Charge or Incumbrance affecting the ſame, as may be ſufficient to Clear ſuch Debt, Charge or Incumbrance, and thereby clear the Reſidue of ſuch Premiſſes ſubject thereunto, or to Sell any ſuch Premiſſes ſubject to ſuch Debt, Charge or Incumbrance, by ſuch Rules and Methods, as aforeſaid, to any Perſon or Perſons, Bodies Politick or Corporate, who ſhall be deſirous to Purchaſe the ſame, ſubject to ſuch Debts, Charges, or Incumbrances, as ſhall be allowed by the ſaid Truſtees, or any Seven or more of them, as aforeſaid, upon Hearing and Determining any Claim or Claims thereunto; And in caſe any Manors, Meſſuages, Lands, Tenements and Hereditaments hereby Directed to be Sold, ſtand Charged with any Rent-charges or other Rents, and the ſame ſhall, by the ſaid Truſtees, or any Seven or more of them, be found Neceſſary and Convenient to be Sold in Parcels, and the whole Eſtate ſo Charged ſhall not be Sold together, then it ſhall and may be Lawful, to and for the ſaid Truſtees, or any Seven or more of them, and they are hereby Required Indifferently, according to the beſt of their Diſcretion and Judgment, to Apportion ſuch Rent-charges or other Rents Iſſuing thereout; and from thenceforth every ſuch Rent-charge or other Rent, ſhall be Chargeable upon, and Recoverable out of the Reſpective Lands ſo Purchaſed, only according to ſuch Apportionment made by the ſaid Truſtees, or any Seven or more of them, and not otherwiſe; Any Law or Sta-

or Rent charges may be ſold.

Statute to the contrary thereof in any wiſe notwithſtanding.

And to the end that all and every the Rents, Iſſues and profits ariſing or growing out of all and every the ſaid Eſtates and Intereſts herein before veſted in the ſaid Truſtees, may from and after the ſaid Second day of *November*, One thouſand ſix hundred ninety nine, until ſuch Sale or Sales be made thereof, as aforeſaid, be anſwered and paid to ſuch perſon or perſons as the ſaid Truſtees, or any Seven or more of them ſhall Authorize and Appoint to Collect and Receive the ſame, for the Uſes herein after mentioned: Be it further Enacted, That all and every perſon or perſons, who are or ſhall, before the Tenth Day of *Auguſt*, One thouſand ſeven hundred, be poſſeſſed of any Lands, Tenements or Hereditaments by this Act veſted in the ſaid Truſtees, as aforeſaid, ſhall, before the ſaid Tenth Day of *Auguſt*, One thouſand ſeven hundred, ſend Notice thereof in Writing to the ſaid Truſtees, containing a true particular of the Quantity and Quality of ſuch Lands, Tenements or Hereditaments, and under what Yearly Rents, Covenants and Contracts the ſame were or are held and enjoyed, and what is the true and utmoſt Yearly Value thereof; And upon any wilful Neglect or Default thereof, or Fraud therein, ſhall Forfeit Three Years Value of the Rents and profits thereof, and ſhall Yield and pay all and every the Rents reſerved and payable of and for the ſaid Eſtate

All Perſons poſſeſſed of any Lands, &c. hereby Veſted in the Truſtees ſhall before 10 *Aug.* 1700. give the Truſtees a true account thereof in Writing.

Under Penalty of Forfeiting Three Years Value thereof;

ſtate or Eſtates, or otherwiſe Account for the Profits of the ſame, during their reſpective Occupation thereof, from the ſaid Second Day of *November*, One thouſand ſix hundred ninety nine, until ſuch Sale or Sales ſo made thereof, as aforeſaid, to ſuch Perſon or Perſons, and at ſuch Places as the ſaid Truſtees, or any Seven or more of them ſhall, for that purpoſe, direct and appoint; And in caſe any Perſon or Perſons ſhall refuſe or neglect to pay and anſwer the Rents and Profits of the ſaid Eſtates, according to ſuch Directions, as aforeſaid, That then it ſhall and may be lawful to and for the ſaid Truſtees, or any Seven or more of them, to Direct a Proſecution in the Name of His Majeſties Attorney General of *England* or *Ireland*, againſt the Perſon or Perſons ſo neglecting or refuſing to pay or anſwer the ſame, as in caſe of a Debt due to His Majeſty, and when recovered, the ſame ſhall be immediately paid to ſuch Perſon or Perſons as the ſaid Truſtees, or any Seven or more of them ſhall direct, to be applied for the Uſes, Intents and Purpoſes appointed by this Act.

And ſhall Anſwer the Profits from 2 *Nov* 1699 till the time of Sale.

Under Penalty of being Proſecuted in the Name of the Kings Attorney General.

And be it further Enacted, That all and every the Fines, Penalties and Forfeitures relating to the ſaid Eſtates and Intereſts in *Ireland*, and veſted in the ſaid Truſtees, as aforeſaid, ſhall be alſo Sued for in the Name of His Majeſties Attorney General of *England* or *Ireland*, and when recovered, ſhall be applied to the ſame Uſes as are herein declared, of and concerning the ſaid Eſtates ſo veſted, as aforeſaid.

And all Fines, &c. ſo Veſted in the Truſtees ſhall be Sued for in the Name of the Kings Attorney General.

And

No Protection &c. shall hinder any Prosecution in pursuance of this Act.

And be it further Enacted, That no Protection, Wager of Law, or more than one Imparlance shall be allowed to stay or hinder any Suit, Action or Prosecution, which shall be Commenced or Prosecuted against any Person or Persons whatsoever, in pursuance of this Act, or any other Matter or Thing to be done, in Execution of the same, relating to the said Forfeited Estates or Interests.

The Trustees shall not be Accountable to His Majesty for any the Rents, &c. of the said Estates.

And it is hereby Declared and Enacted, That the said Trustees, or the Survivors or Survivor of them, their Heirs, Executors or Administrators, shall not be Accountable to the Kings Majesty, His Heirs, or Successors, or any other Person or Persons whatsoever, for any Rents, Issues or Profits arising, growing or renewing out of or by any of the said Estates or Interests hereby vested in them, as aforesaid, or for any Quit-Rents, Crown-Rents or other Rents with which the same are or were charged to the Kings Majesty, His Heirs and Successors, but shall be and are hereby freed, acquitted and discharged of and from the same, and all Suits, Actions and Prosecutions in respect thereof.

And whereas some Persons may have unwarily Purchased of, from or under several Grantees or others, since the said Thirteenth Day of *February*, One thousand six hundred eighty eight, part of the said Forfeited Estates and Premisses, which practice ought not to be Countenanced; Nevertheless, that such Purchasers may have some Relief therein, It is hereby further Enacted,

acted, That if upon any Alienation, Sale, Demiſe, Contract or Agreement, of or for any of the ſaid Forfeited or Forfeitable Premiſſes, any part of the Purchaſe-Money, or Conſideration remains yet Unpaid, the Payment thereof is hereby abſolutely Releaſed and Diſcharged; and all Securities given for the Payment thereof, are hereby Diſcharged.

Purchaſers of any the ſaid Forfeited Eſtates ſince the ſaid 13 *Febr.* 1688. ſhall be Diſcharged of ſuch part of the Purchaſe Money as remains unpaid.

And for ſome further Relief to all and every ſuch Perſon or Perſons, who have Purchaſed the Inheritance of any part of the ſaid Forfeited or Forfeitable Eſtates or Intereſts, in Poſſeſſion or Reverſion, of or from any Grantee thereof, or of or from the Heirs or Aſſigns of ſuch Grantee, ſince the ſaid Thirteenth day of *February*, One thouſand ſix hundred eighty eight, Be it further Enacted by the Authority aforeſaid, That it ſhall and may be Lawful, to and for the ſaid Truſtees, or any Seven or more of them, and they are hereby Required, in ſuch Manner as is herein after mentioned, to Allow to and amongſt ſuch Purchaſers, their Executors, Adminiſtrators or Aſſigns, the full Sum of One and Twenty thouſand Pounds of Lawful Money of *Ireland*, in Equal Proportion, according to the reſpective Sums of Money actually Paid by every ſuch Purchaſer, who ſhall prove the Actual Payment of ſuch Purchaſe-Money, before the Tenth Day of *Auguſt*, One thouſand ſeven hundred.

The Truſtees ſhall allow to ſuch Purchaſers ſince the ſaid 13 *Febr.* 1688. as ſhall prove Payment of their Money before 10 *Aug.* 1700. the Sum of 21000 *l.* in proportion to their Payments.

And to the end that the ſaid Sum ſo Proportionably to be Allowed, as aforeſaid, to and amongſt ſuch Purchaſers, may be duly

The Truſtees to give a Certificate of the ſaid Proportions.

duly Satisfied, It ſhall and may be Lawful, to and for the ſaid Truſtees, or any Seven or more of them, to give a Certificate under their Hands and Seals, of the proportion of the ſaid Sum of One and twenty thouſand pounds, to which every ſuch purchaſer is Intituled by Virtue of ſuch Allowance, as aforeſaid, which Certificate ſhall, from the Date thereof, Charge ſuch part of the Lands reſpectively ſo purchaſed, as aforeſaid, as ſhall be particularly expreſſed in ſuch Certificate, in the Nature of a Statute-Staple, and the like proceſs and Execution ſhall and may be had thereon: Nevertheleſs it is hereby Declared, That no ſuch Allowance ſhall be made to any ſuch purchaſer, who by perception of profits or otherwiſe hath been Satisfied or Paid his ſaid Purchaſe-Money: And in ſuch Caſe, ſuch Proportion of the ſaid One and twenty thouſand Pounds ſhall not be allowed, as aforeſaid.

Which ſhall charge the Lands ſo Purchaſed in nature of a Statute-ſtaple.

But no ſuch allowance to be made to Purchaſers who by Perception of Profits have been ſatisfied their Purchaſe Money.

And for further Relief of ſuch Purchaſer or Purchaſers for the Remainder of the Purchaſe-Money Actually and *bona fide* by them paid, It is hereby Enacted and Declared, that every ſuch perſon or perſons, who by themſelves, or any perſon on their behalf, have Received ſuch purchaſe-Money, his, her or their Executors, and Adminiſtrators ſhall be liable to, and they are hereby ſtrictly Enjoyned and Required to Repay the Surplus thereof, above ſuch Allowance, as aforeſaid, Diſcounting the Mean profits received by any ſuch purchaſer or purchaſers, their Heirs or Aſſigns,

Perſons having received ſuch Purchaſe Money ſhall be liable to Repay the Surplus to the Purchaſers

For

For which, ſuch Purchaſers ſhall have their Remedy by Action of Debt upon this Statute, or by Suit in Equity againſt ſuch Perſon or Perſons who received the ſame to their own Uſe or Benefit, his, her or their Executors or Adminiſtrators, wherein no Eſſoign, Protection, Wager of Law, or more than one Imparlance ſhall be allowed.

Such as have Entred upon any the ſaid Forfeited Eſtates, without any Grant th reof, ſhall anſwer the Value of the Profits during their Occupation thereof into the Exchequer by 1 *Aug.* 1700.

And whereas ſince the Thirteenth Day of *February*, One thouſand ſix hundred eighty eight, divers Perſons have entred into and upon ſeveral parts of the ſaid Forfeited Eſtates, and held and enjoyed the ſame without any ſuch Grant thereof, as aforeſaid, or any Lawful Title thereunto: Be it Enacted, That every ſuch Perſon or Perſons, ſhall be Reſponſible for all and every the Profits of the ſaid Premiſſes, during the time of their Occupation thereof, and ſhall Anſwer and Pay the Value thereof into the Receipt of His Majeſties Exchequer in *Ireland*, on or before the Firſt Day of *Auguſt*, One thouſand ſeven hundred, or in default thereof, ſhall Forfeit double the Value of the ſame Profits by him received, as aforeſaid.

or forfeit double the Value;

But diſcovering the ſame by 10 *July* 1700, ſhall be Diſcharged of the Profits thereof before 2 *Nov.* 1699.

Provided nevertheleſs, if any ſuch Perſon or Perſons, ſhall on or before the Tenth Day of *July*, One thouſand ſeven hundred, Diſcover to the ſaid Truſtees, ſuch Lands, Tenements and Hereditaments, ſo by them Enjoyed, as aforeſaid, every ſuch Perſon or Perſons, are hereby declared to be Diſcharged of and from any Account of the Profits thereof, before the ſaid Second Day of *Novem-*

November, One thouſand ſix hundred ninety nine,

And whereas ſince the Tenth Day of *May*, One thouſand ſix hundred ninety five, the Owners, or Occupiers of ſeveral of the ſaid Forfeited or Forfeitable Eſtates or Intereſts, or other the Premiſſes, have preſumed to commit great Spoil, Waſt and Deſtruction upon the ſame Eſtates, by cutting down great Quantities of Timber-Trees, and other Trees, Woods, Groves and Coppices, and otherwiſe; Be it further Enacted, That every ſuch Owner or Occupier, and all and every other Perſon and Perſons who ſince the ſaid Tenth Day of *May*, have committed, or at any time before the Sale or Sales of ſuch Premiſſes, ſhall commit any ſuch Spoil, Waſt, or Deſtruction, upon the ſaid Lands, Tenements or Hereditaments hereby veſted in the ſaid Truſtees, every ſuch Offender ſhall Pay Treble Damages for the ſame, to be Aſcertained by the ſaid Truſtees, or any Seven or more of them; And for the ſpeedy levying thereof, the ſaid Truſtees, or any Seven or more of them, ſhall under their Hands and Seals, make Certificates of the Damages ſo by them Aſcertained into His Majeſties Court of Exchequer in *Ireland*, for Recovery whereof, the like Execution ſhall iſſue forth as in caſe of a Debt due to the Kings Majeſty.

Penalty for committing Waſte on the ſaid Forfeited Eſtates ſince 1ſt *May* 1695.

And whereas ſeveral of the ſaid Forfeited and Forfeitable Eſtates and Intereſts, or other the Premiſſes, being charged with Rent-charges, and other Rents, Mortgages and Securities for Money, may have been

een held and enjoyed by ſeveral Perſons, ho have not duly anſwered the Rent-harges, and other Rents thereout iſſuing nd payable, nor paid the Intereſt upon lortgages and other Securities affecting he ſame: Be it Enacted, That no ſuch E-ates or Intereſts ſhall or may be charged r or in reſpect of any Arrears of any Rent-harge, or other Rent incurred, or for or reſpect of any Intereſt that did grow due, uring the ſaid late War, or Rebellion in *eland*; And that all and every Sum and ums of Money, Paid out of, or by the ents and Profits of any ſuch Eſtate ſo harged, ſhall not be applied in Diſcharge any Arrears of Rent, or Intereſt incur-d during the ſaid War; And where any efault has been made by any Perſon or erſons deriving, having or claiming any ſtate, Right, Title or Intereſt, in or to y of the ſaid Forfeited or Forfeitable E-tes or Intereſts charged with, or liable the Payment of any Rent-charge, or o-er Rent or Intereſt, by, from, or under our Majeſty, and the late Queen, or Your ajeſty only, or by Their Heirs, Execu-rs, Adminiſtrators or Aſſigns, in An-ering the growing Payments of any h Rents, or Intereſt-Money, ſince the duction of the ſaid Kingdom, ſuch Per-n or Perſons, who ought to have paid h Rent, or Intereſt-Money, his, her, their Executors and Adminiſtrators, ll, and they are hereby ſtrictly Charged Required, on or before the Firſt Day *November*, One thouſand ſeven hundred,

The ſaid Forfeited Eſtates ſhall not be charged with Arrears of Rent or Intereſt-Money incurred during the late War in Ireland.

Upon Defaulters not Claiming their Right &c. to the ſaid Forfeited Eſtates, liable to any Rent-charge, &c. from the Crown (ſince the Reduction) ſuch Rent &c. is to be Paid into the Exchequer by 1 Nov. 1700. or double the Sum to be Forfeited.

to pay the ſame into the Receipt of His Majeſties Exchequer in *Ireland*; or in Default thereof ſhall Forfeit double the Sum of the Rent, or Intereſt-Money, ſo neglected to be Paid.

Provided always, and it is hereby Enacted, That the Powers hereby given to the ſaid Truſtees ſhall not ceaſe or determine by the Deceaſe or Deceaſes of any one or more of them; And that in caſe of the Deceaſe or Deceaſes of any of the ſaid Truſtees, the Survivors of them for the time being, or the major Part of ſuch Survivors (the ſaid major Part being Four at the leaſt) ſhall and they are hereby Required and Authorized to Execute and Perform all the Truſts Powers, Matters and Things in this Act contained, as Fully and Effectually as the whole Number of Truſtees hereby Appointed, or any Seven or more of them (being all Living) are hereby Required and Authorized to Execute and Perform the ſame any thing herein contained to the contrary notwithſtanding.

The Surviving Truſtees (or major Part, being Four at leaſt) ſhall in caſe of the deceaſe of any of them, Execute this Act.

And whereas by one other Act of the Seſſion of Parliament, ſeveral Commiſſioners therein Named are Appointed to Take and Determine (amongſt other things) the Accounts of Arrears due to the General Officers, and other Officers of His Majeſties Army and Land-Forces, and of the Trains of Artillery which Served in the Reduction of *Ireland*, and in the late War againſt *France*, and to the Officers of the Hoſpitals, and the Officers and Gunners of His Majeſties Gariſons, and certain Arrea-

rears due to Clothiers, whereupon Debentures or Certificates are to be made forth for their Arrears, as in the ſaid Act is preſcribed; And in and by the ſame, and ſeveral former Acts of Parliament in this behalf made, Proviſion was and is made for Stating and Making forth Certificates or Debentures for the Moneys due for Tranſport-Service in the ſaid ſeveral Acts reſpectively mentioned; And whereas ſeveral Sums of Money (with the Intereſt thereof) remain Due and Unpaid by Talleys, and Orders Charged on the Aid of Three Shillings in the Pound, Granted in the Eighth Year of His Majeſties Reign, and upon the Duties Impoſed upon Paper and Parchment, by an Act made in the ſame Eighth Year of His Majeſties Reign, and upon Tickers, commonly called Malt-Tickets, and upon Bills, commonly called Exchequer Bills, made forth by ſeveral late Acts of Parliament in that behalf, and by Talleys and Orders Charged upon the Quarterly poll, which was Granted in the Ninth Year of His Majeſties Reign. Now towards the Diſcharging and Satisfying of the Arrears, Debts and Intereſt-Moneys aforeſaid, ſo far forth as the ſaid Eſtates in *Ireland* will extend thereunto, It is hereby further Enacted and Declared by the Authority aforeſaid, That the ſaid Debentures for Arrears, which became due to the ſaid Officers, and for Tranſport-Service, and for Clothing, and the ſaid Talleys, Orders, Tickets and Bills, every or any of them,

Debentures for Arrears to the Officers of the Army, and for Tranſport-Service, and for Cloathing the

Army, and Tallies or Orders on the 3*l.* in the Pound *Anno* 8 *W.* 3. and upon Paper and Parchment, & Malt Tickets, & Exchequer Bills, and Talleys or Orders on the Quarterly Poll *An* 9 *W.* 3.

shall and may be Tendred in Payment by any Purchaser or Purchasers of the said Castles, Honours, Manors, Lands, Rents, Goods, Chattels, Personal Estate, and other the premisses, or any of them, in the Kingdom of *Ireland*, for and in Lieu and Discharge of the purchase-Money, or Consideration-Money, or any part thereof, which shall be Contracted or Agreed to be paid for such Castles, Honours, Manors, Lands, Rents, Goods, Chattels, personal Estate, or other the premisses respectively, and shall be Allowed, Accepted and Taken by the proper Officers of His Majesties Exchequer at *Dublin*, as Fully and Freely as if the same were Sterling Money: And that in the Acceptance thereof, the Just Sums contained and specified in such Debentures for the Arrears of the said Officers, and Cloathing, and the principal Moneys only contained in the said Debentures for the Transport-Service, and the principal and Interest which shall be then due upon the said Talleys and Orders, Tickets and Exchequer Bills, shall be Computed, Cast up and Reckoned; And the said Officers in the Receipt of His Majesties Exchequer at *Dublin*, shall take care to keep a fair Book in parchment, wherein all the Debentures, Certificates, Talleys, Orders, Bills and Tickets, which shall be so received or taken in, shall be Entred and Registred; And the said Trustees, or any Seven or more of them, shall take Care from time to time, at least once in every Thirty Days, during their continuance in the Ex-

shall be taken as Sterling Money in purchasing the said Estates.

And the Interest shall be allowed on the said Talleys & Orders Malt-tickets & Exchequer Bills

Which Debentures, &c so taken in shall be Registred,

Execution of the powers hereby Repoſed in them, to Examine the ſaid Book, with the Debentures, Certificates, Talleys, Orders, Tickets and Bills which ſhall be ſo taken in, and to Cancel the ſame Debentures, Certificates, Talleys, Orders, Tickets and Bills, ſo that His Majeſty and the publick may be Secured from all further Demands to be hereafter made thereupon; And the ſaid Truſtees, or any Seven or more of them, are hereby Required and Injoyned from time to time every Three Months, during their Execution of the powers aforeſaid, to Tranſmit or cauſe to be Tranſmitted into His Majeſties Exchequer of *England*, to wit into the Office of the Auditor of the Receipt there, a Fair, Full and True Account of all the Debentures, Certificates, Talleys, Orders, Tickets and Bills which ſhall be ſo taken in and Cancelled, Expreſſing therein the Date of each Debenture, Certificate, Talley, Order, Ticket and Bill, the Names of the perſons to whom the Money was Originally due, ſo far as the ſame ſhall Appear, and the Sums Allowed or Diſcharged thereupon, for the purchaſe or Conſideration-Money, as aforeſaid, and the Names of the perſons who received the Benefit thereof upon his or their purchaſe or purchaſes.

and Cancelled,

and an Account thereof tranſmitted to the Exchequer in *England*.

And it is hereby further Enacted by the Authority aforeſaid, That all the Moneys ariſing by virtue of this Act, within the ſaid Kingdom of *Ireland*, (other than and except ſo much thereof as by any Special

The Moneys ariſing by this Act (not hereby otherwiſe applyed) ſhall be approprıated.

Clauſes or Directions in this Act contained, is to be applied to other uſes or purpoſes in this Act particularly expreſſed) ſhall be Appropriated and Applied, and are hereby Appropriated to, and for the Satisfying, paying, and Diſcharging of the ſaid Officers Arrears, and the Debt Owing for the ſaid Tranſport-Service and Clothing, and the ſaid Debts, and Intereſt-Moneys Owing, and payable as well by Talleys and Orders, as upon Tickets and Exchequer Bills, as aforeſaid, and to none other Uſe, Intent or purpoſe whatſoever, under the like penalties, Forfeitures and Diſabilities to be incurred, for Diverting, or Miſapplying the ſame, or any part thereof, as are to be incurred by this Act for Diverting or Miſapplying any the Moneys ariſing by the Land Tax, or Aſſeſſments in *England*, hereby Granted and Appropriated, as aforeſaid.

to the ſaid Officers Arrears, Tranſport-Service and Cloathing, and to the Principal and Intereſt due on the ſaid Talleys & Orders, Malt-Tickets, and Exchequer Bills only.

Penalties for Miſapplying the ſame.

Provided always, and it is further Enacted, That out of the Moneys ariſing by this Act within the Kingdom of *Ireland*, as aforeſaid, there ſhall be paid unto *Henry* Earl of *Droghedah*, of the ſaid Kingdom of *Ireland*, the Sum of One thouſand pounds of Lawful *Engliſh* Money, or ſo much Lawful and Current Money of and in *Ireland*, as ſhall be equivalent to One thouſand pounds of Lawful *Engliſh* Money in *England*; To *Francis Annesley* Eſquire, the like Sum of One thouſand pounds of like Money; To *John Trenchard* Eſquire, the like Sum of One thouſand pounds of like Money; To *James Hamilton* Eſquire, the like Sum of One thouſand pounds of like Money; And to *Henry Langford*

The Allowance to the Commiſſioners for enquiring into the ſaid Forfeited Eſtates and to their Secretary, out of the firſt Moneys ariſing by this Act.

ford Eſquire, the like Sum of One thouſand pounds of like Money, for the great Services by them reſpectively performed, as Commiſſioners, in Execution of certain Truſts which were in them repoſed, in the Act of Parliament made in the Tenth Year of His Majeſties Reign, Entituled, *An Act for Granting to His Majeſty the Sum of One Million, four hundred eighty four thouſand and fifteen Pounds one Shilling eleven Pence three Farthings, for Disbanding the Army, Providing for the Navy, and for other Neceſſary Occaſions:* And to Sir *Richard Leving* Knight, the Sum of Five hundred pounds of like Money; And to Sir *Francis Brewſter* Knight, the Sum of Five hundred pounds of like Money, in Conſideration of their Expences in Execution of the ſame Truſts by the Act of Parliament laſt mentioned: And to *James Hooper* Eſquire, who was Secretary to the Commiſſioners appointed by the Act laſt mentioned, the Sum of One thouſand pounds of like Money, for the great Services by him performed in that Employment, the ſame to be paid to them or their Aſſigns reſpectively, out of the firſt Moneys which ſhall ariſe in *Ireland*, by Virtue of this Act, any thing herein contained to the contrary notwithſtanding.

Provided alſo, and it is hereby Enacted by the Authority aforeſaid, That out of the Moneys ariſing by this Act in *Ireland*, as aforeſaid, each and every of the ſaid Truſtees (who are herein particularly named) for his Labour, pains and Service in the Execution of the Truſt hereby repoſed in him, ſhall

Out of the Moneys ariſing by this Act, an Allowance of 1500 *l. per Annum*, to each of the ſaid Truſtees from 23 *Mar.* 1700. payable Quar-

terly during their Execution of this Act respectively.

shall have and receive, to his own Use, a Salary after the Rate of Fifteen hundred pounds *per Annum* of like Money, as aforesaid, the same to Commence from the Five and twentieth Day of *March*, One thousand seven hundred, and to be paid and payable Quarterly by Equal Portions, during the Continuance of every such Trustee in the actual performance and Execution of his Trust aforesaid; And that out of the same Moneys arising in *Ireland*, as aforesaid, there shall and may be paid to such person and persons as the said Trustees, or any Seven or more of them, shall Nominate, by way of Impress, and upon Account, such Sums of Money as shall be necessary to pay the Salaries of Inferior Officers to be Imployed under them, and for Incident Charges in or for the performance of this Service, as to them, or any Seven or more of them, shall seem meet; And that all the Sums of Money hereby allowed to be paid for Salaries, Rewards and Incident Charges, as aforesaid, and also the said Sum of Twenty one thousand pounds for former purchasers, and all other Sums hereby Authorized to be Furnished or Supplied out of the Moneys arising by this Act in *Ireland*, as aforesaid, shall and may be Issued and paid out of the same, at the Receipt of His Majesties Exchequer in *Dublin*, or by the Hands of any Receiver or Collector of the said Moneys, by the Warrants and Orders of the said Trustees, or any Seven or more of them, and not otherwise, and without any other Warrant or Authority in that behalf;

And Moneys to be Imprested for paying the Salaries of their Inferiour Officers, and for Incident Charges.

All which Allowances with the 21000 l. for former Purchasers, shall be paid out of the Exchequer in *Ireland* by the Trustees Warrants, without any other Authority.

half; Any thing herein contained to the contrary notwithſtanding,

Provided alſo, and it is hereby Enacted by the Authority aforeſaid, That it ſhall and may be Lawful, to and for the ſaid Truſtees, or any Seven or more of them, to make ſuch and ſo many of their Contracts for Lands, or other the Premiſſes aforeſaid, for Money to be Paid in Lawful and Current Coins, as that they may be Enabled (therewith, and with the like Money which ſhall ariſe in *Ireland*, from Rents Meſne Profits, Debts to be Recovered, or otherwiſe by Virtue of this Act) to Diſcharge and Satisfy, not only the ſaid Rewards, Salaries, Incident Charges, but alſo all particular Payments whatſoever by this Act Appointed to be Made and Satisfied in Money out of the ſame, according to the true meaning of the ſame; And in Caſe, by the Sale of the ſaid Eſtates, or otherwiſe upon this Act, there ſhall ariſe into His Majeſties Exchequer at *Dublin*, more Money in Specie, than ſhall be ſufficient to Diſcharge the ſaid Salaries, Rewards, Incident Charges, and all particular Payments hereby Directed to be Satisfied in Money, as aforeſaid, Then the ſaid Truſtees, or any Seven or more of them, ſhall by their Warrants or Orders, Cauſe all the Overplus of the Moneys ſo ariſing in Specie, to be Tranſmitted, Sent, and Paid into the Receipt of His Majeſties Exchequer in *England*, to Diſcharge ſuch of the ſaid Arrears, Debts and Intereſt-Moneys (whereunto the ſame are hereby Appropriated, as aforeſaid) as ſhall not be Diſ-

The Truſtees may make ſo many of the Contracts for Lands, *&c.* to be paid in Lawful and current Coins, as will Diſcharge the Rewards Salaries and Money-Payments appointed by this Act.

If this Act ſhall Raiſe more Money in Specie than will ſatisfie the Money-Payments aforeſaid. The overplus ſhall be tranſmitted to the Kings Exchequer in *England*, for the appropriated uſes.

Diſcharged or Satisfied by the Application of Debentures, Certificates, Talleys, Orders, Bills or Tickets as aforeſaid, and ſuch Overplus ſhall Remain in the ſaid Receipt of Exchequer in *England*, till the ſame ſhall be Diſpoſed for or towards the ſaid Uſes or Purpoſes, and in ſuch Proportions, Courſe, Order and Form, as ſhall be agreed by Parliament; Any thing herein contained to the contrary notwithſtanding.

The Truſtees Salaries ſhall not be taxable in *England* or *Ireland*.

And it is hereby Enacted and Declared, That the Salaries of the ſaid Truſtees, and of their Inferiour Officers, ſhall not be liable to any Taxes or Aſſeſſments, by any Act of Parliament made or to be made, either in the Kingdom of *England* or *Ireland*.

Officers or others having taken Grants of ſuch Forfeited Eſtates in lieu of Arrears or Debts and Releaſed His Majeſty of the ſame, they ſhall be Intituled to ſuch Arrears and Debts as if not Releaſed.

And be it Enacted by the Authority aforeſaid, That where any Officer or Officers, or any other Perſon or Perſons hath, or have taken any Grant or Grants of any Forfeited Eſtates or Intereſts in *Ireland*, in lieu of Arrears of his or their Pay, or of any other Debt or Sum of Money due from His Majeſty, and hath or have Releaſed or Diſcharged His Majeſty of and from the ſame, ſuch Officer and Officers, or other Perſon or Perſons, ſhall be Equally Entituled to ſuch Arrears, Debt, or Sums of Money, ſo Diſcharged as if no ſuch Releaſe or Diſcharge had been made or given for the ſame.

Provided always, and be it Enacted, That the ſaid Truſtees, or any Seven or more of them, ſhall and may, and they are hereby required as ſoon as conveniently may be, after

ter the ſaid Twenty fifth Day of *March*, One thouſand ſeven hundred and one, by Bargain and Sale to be Inrolled, as aforeſaid, to Convey all and every the Rectories Impropriate, with the Tythes, Oblations, Obventions, Gleabs, Advowſons of Vicarages, and other things thereunto ſeverally and reſpectively belonging or appertaining, Forfeited by reaſon of the ſaid Rebellion, and herein before Veſted in the ſaid Truſtees, as aforeſaid, to ſuch Perſon or Perſons, and their Heirs, as the Biſhop of each reſpective Dioceſe, wherein ſuch Rectories Impropriate reſpectively are, ſhall nominate, upon Truſt nevertheleſs, and to the Intent and Purpoſe that the Profits thereof ſhall be Diſpoſed and Imployed, from the ſaid Second day of *November*, One thouſand ſix hundred ninety nine, for the Space of Twenty years thence next Inſuing, in Rebuilding or Repairing ſuch Pariſh-Churches within the ſaid Kingdom of *Ireland*, as the Lords Juſtices, Lieutenant General, or other Chief Governor or Governors of the ſaid Kingdom for the time being, by and with the Advice and Conſent of the Biſhop of each reſpective Dioceſe for the time being, ſhall Direct or Appoint; And after the Expiration of the ſaid Term of Twenty Years, for the perpetual Augmentation of ſuch ſmall Rectories or Vicarages within the ſaid Kingdom of *Ireland*, as the ſaid Lords Juſtices, or other Chief Governor of the ſaid Kingdom, by any Writing under his or their Hands and Seals, with Conſent of the Biſhop of each Dioceſe, wherein any

The Truſtees as ſoon as may be after 25 *Mar.* 1701 ſhall convey the Church Livings, ſo Forfeited, to ſuch Truſtees as the Biſhop of the Dioceſe ſhall Nominate, for Imploying the Profits thereof for 20 years, from 2 *Nov.* 1699. in Rebuilding or Repairing Pariſh-Churches.

And afterwards in Augmentation of ſmall Livings

any such Augmentation shall be made, shall Direct or Appoint; which Appointments shall, before the Five and twentieth day of *March*, One thousand seven hundred and three, be Made and Inrolled in the Court of Chancery in *Ireland*, as a Perpetual Memorial thereof.

A Proviso for a Grant of 1500 *l.* Sterling, made by the Crown for Repair of the Churches in *Limerick*:

And be it Enacted by the Authority aforesaid, That nothing herein contained shall extend to make void a Grant of Fifteen hundred Pounds Sterling, made by His Majesty and Her late Majesty, to any Person or Persons, out of the said Forfeited Estates, for the Repair of the Cathedral or other Churches in the City of *Limerick* in *Ireland*, for or in respect of the said Fifteen hundred Pounds only, or to make any such Person or Persons Accountable to the said Trustees for any such Sum of Money already Received, or to be Received for that purpose; Nor to make Void a Grant made by *Henry* Lord Viscount *Sidney*, now Earl of *Romney*, of One Piece of Ground in the North-Suburbs of the City of *Cork* in *Ireland*, on which a New Church is lately Erected and Consecrated, for and in respect of the said Piece of Ground only.

And for the Grant of the Earl of *Romney* of a piece of Ground in *Cork* on which a New Church is Erected.

Provided always, and be it Enacted, That nothing in this Act contained, shall Extend, or be Construed to Extend to Vacate Letters Patents made by His present Majesty, to Colonel *Richard Gorges*, for Confirmation of his Title to certain Lands Claimed by him, and his Father Doctor *Robert Gorges*, under the Act of Settlement and Explanation; and of which his said Father

and for the Kings Grant to Col. *Rich. Gorges* for Lands claimed under the Act of Settlement.

father was in Actual poſſeſſion for the ſpace of Twenty Years before the late Rebellion in *Ireland*.

And whereas *Charles* Lord *Baltimore* of the Kingdom of *Ireland*, was by miſtake Outlawed for the ſaid High Treaſon, and by reaſon thereof hath long ſince obtained His Majeſties Letter for Reverſing of the ſaid Outlawry; But by reaſon of his Age and infirmities, hath not yet been able to go into the ſaid Kingdom of *Ireland*, to Reverſe the ſame: Be it therefore Enacted, That nothing herein contained ſhall be Conſtrued to Veſt in the ſaid Truſtees, any Lands, Tenements or Hereditaments of or belonging to the ſaid Lord *Baltimore*; And that the ſaid Lord *Baltimore* ſhall and may Reverſe the ſaid Outlawry, and Hold and Injoy all and every the Lands, Tenements and Hereditaments, whereof he was at any time Seiſed, any thing herein before contained to the contrary thereof in any wiſe notwithſtanding.

Not to veſt in the Truſtees any Lands of *Charles* Lord *Baltimore* who being Outlawed by miſtake, may Reverſe the ſame.

Provided always, and it is hereby further Enacted, that nothing herein contained ſhall take from, or be Conſtrued to take from *Edward Gobegan* of *Caſtle Town* in the County of *Weſt-Meath*, the Benefit of any Order or Warrant obtained or to be obtained from His Majeſty, for Reverſal of his Outlawry, and paſſing his pardon, but that all and every ſuch Orders or Warrants obtained, or to be obtained for Reverſal or pardon be Effectual and Valid in Law; and that the ſaid *Edward Gobegan* may be Reſtored in Blood, and Injoy his Eſtate;

Proviſo for *Edward Gobegan* of *Caſtle-Town* in *Weſt-Meath*, for the Reverſal of his Outlawry and Injoying his Eſtate.

Eſtate; any thing in this Act to the contrary notwithſtanding.

Clauſe for Selling the Forfeited Eſtate of *William* late Earl of *Limerick*, (in caſe his Brother & Heir, *Thomas* Earl of *Limerick* make no Claim as afore ſaid) and allowing out of it 8000 *l.* to the ſaid *Thomas* Earl of *Limerick*, in full of all his Debts, Diſburſements, Services and Arrears of Penſion, and Pretences to the ſaid Eſtate.

And whereas Colonel *Thomas Dungan* commonly called Earl of *Limerick*, Brother and Heir of *William* late Earl of *Limerick* Attainted of High Treaſon Committed in *Ireland*, hath been always Loyal and Faithful to, and performed great Services for this Kingdom, and there is now Due to the ſaid *Thomas* Earl of *Limerick*, a conſiderable Sum of Money for his Diſburſements againſt the *French* and *Indians* of *Canada* in *America*, and for the Intereſt thereof, and for Arrears of Penſion of Five hundred Pounds *per Annum*, Granted to him by the late King *Charles the Second*, in Conſideration of his Loſſes, by leaving the Service of the *French* King, and entring into the Service of *England*; Be it Enacted by the Authority aforeſaid, That the Eſtate of the ſaid late Earl of *Limerick*, Forfeited for the Treaſon aforeſaid (in caſe the ſaid *Thomas* Earl of *Limerick* make no Claim, as aforeſaid, thereunto, within the time limited by this Act) ſhall be Sold for the moſt that can be made thereof, according to the purport of this Act: And out of the Moneys ariſing thereby the ſaid *Thomas Dungan*, now called Earl of *Limerick*, and his Aſſigns, ſhall be Intituled to have and Receive the Sum of Eight thouſand pounds in full Recompence, Satisfaction, and Barr of all Debts and Moneys due to him, or which he may Claim or pretend to for his Diſburſements and Service, and Arrears of penſion aforeſaid, and in full Barr and Satisfaction of all his

De-

Demands, Claims, and pretences of, in, and to the ſaid Eſtate; any thing herein contained to the contrary notwithſtanding.

Provided nevertheleſs, and it is hereby Enacted and Declared, That nothing herein contained ſhall extend to determine, or make void any Grant, Proviſion, or Appointment made by His preſent Majeſty, or the late Queen, to or in Truſt for the Uſe, Benefit or Subſiſtance of the Wife of the late Lord *Kenmare*, of the Kingdom of *Ireland*, or her Children, or the Wife or Children of *Dudly Bagnal*; but that ſuch Grants, proviſions or Appointments, ſhall be holden and enjoyed during the Lives of their ſaid Husbands reſpectively.

Not to make void a Grant from the Crown for the Benefit of the Wife of the Lord *Kenmare*, or her Children, or the Wife or Children of *Dudly Bagnal*.

Provided nevertheleſs, That nothing in this Act contained ſhall extend to Deprive *Ann* the Wife of *Chriſtopher* late Lord *Slane*, of the Kingdom of *Ireland*, of her Right and Title in Equity to a Joynture, in Caſe ſhe Survive her ſaid Husband, nor to her ſeparate Maintenance during Coverture, out of the Eſtate of the ſaid late Lord *Slane* which ſhe was Intituled to by virtue of her Articles of Marriage, made before the Thirteenth Day of *February*, One thouſand ſix hundred eighty eight, and which could not be Executed by Settlements, in purſuance of the ſaid Marriage-Articles, by reaſon of the Minority of the ſaid late Lord *Slane*, of which Right and Title the ſaid Truſtees, or any Seven or more of them, are to Determine, as in other Caſes of Incumbrances.

Nor to deprive *Ann* the Wife of *Chriſtopher* late Lord *Slane* of her Equity to a Jointure and ſeparate Maintenance.

And

And whereas in Consideration of the Eminent and Faithful Services of Sir *Thomas Prendergast* Baronet, and *Francis De la Rue* Esq; by their timely Discovery of a Wicked and Trayterous Conspiracy to Assassinate His Majesties Sacred Person, His Majesty was Graciously pleased, by one or more Grants, to Grant unto the said Sir *Thomas Prendergast*, and his Heirs, divers Lands, Tenements and Hereditaments, part of the said Forfeited Estates and Interests in *Ireland*; and likewise by one or more Grants was Pleased to Grant unto the aforesaid *Francis De la Rue*, and his Heirs, divers Lands, Tenements and Hereditaments, out of the said Forfeited Estates and Interests in *Ireland*. Be it therefore Enacted by the Authority aforesaid, That nothing in this Act contained shall Extend or be Construed to Extend to avoid or set aside the aforesaid Grants herein mentioned to have been made to Sir *Thomas Prendergast* Baronet, or *Francis De la Rue* Esq; but that the said Grants are hereby Ratified and Confirmed

Not to set aside the Grants made to Sir *Thomas Prendergast* Baronet or *Francis De la Rue* Esquire who so timely discovered the Assassination Plot.

And whereas also Doctor *John Leslie*, the Widow, and Children of Colonel *Henry Baker* deceased, late Governor of *London Derry*, and Captain *James Roch*, in Consideration of the Great and Eminent Services by them the said Doctor *John Leslie*, Colonel *Baker*, and Captain *Roch*, respectively performed in the Siege of *London Derry*, during the late Rebellion in *Ireland*, are Intituled to some Parts of the said Forfeited Estates and Interests in *Ireland*, by Grants from his Majesty,

esty, or from His Majesty and the late Queen, which Grants will by this Act be voided, and the Estates vested in the said Trustees: Be it therefore Enacted, That the Grant made to the said Doctor *John Leslie*, and his Heirs, and the Grant made to *John Baker*, Eldest Son of the said Colonel *Baker*, and his Heirs, upon the Trusts in the said Grants mentioned, for the Benefit of his Mother, Brother, and Sisters, and also the Grant and Grants made to the said *James Roch*, in lieu of the Reward promised him for his eminent Service in the said Siege, shall be and remain in full Force and Virtue, according to the purport and effect of the said several and respective Grants; Any thing in this Act contained to the contrary thereof in any wise notwithstanding.

Proviso for the Grants made to Dr. *John Leslie*, *John Baker*, eldest Son of Colonel *Baker* and *James Roch*, for Eminent Services in the Siege of *London Derry*.

Provided always, and be it Enacted by the Authority aforesaid, That this Act, or any thing therein contained, shall extend or be construed to extend to Vacate or prejudice the Grant and Release to Sir *Christopher Wandesford* Baronet, of all the Claims and Demands of certain Natives of *Idough*, called *Brenans*, for a Legacy Granted to the said *Brenans* by the Last Will and Testament of Sir *Christopher Wandesford* Baronet, deceased, bearing Date the Second of *October*, One thousand six hundred and fourty, which said *Brenans* have been Outlawed for being in Rebellion against His Majesty in *Ireland*.

And for saving the Grant and Release to Sir *Christopher Wandesford* Baronet, from the Natives of *Idough* called *Brenans*, notwithstanding the Outlawry of the said *Brenans*.

Provided also, That nothing in this Act shall make void a Grant to or in Trust for the Children of Sir *Charles Porter*, late Lord

And for saving the Grant in Trust for the Children of Sir *Charles Porter*, late Lord

Chancellor of *Ireland*.

Chancellor of *Ireland*; But that the ſame ſhall be and remain as if this Act had never been made.

Provided always, and in Conſideration of the great Loſſes ſuſtained by *James* Duke of *Ormond*, by reaſon of the ſaid Rebellion, and as ſome Compenſation thereof, and of the very many Great and Faithful Services of the ſaid Duke; Be it further Enacted, That all and every Debt and Debts, Sum and Sums of Money, which on the ſaid Thirteenth Day of *February*, One thouſand ſix hundred eighty eight, or at any time ſince were due and owing to any perſon or perſons Convicted or Attainted, as aforeſaid, or any others in Truſt for them, or any of them, and were payable by the ſaid Duke, or Charged or Chargeable on any of his Lands or Tenements, ſhall be, and are hereby abſolutely Remitted and Diſcharged.

The Debts or Moneys owing on or ſince 13 *Febr* 1688. to Perſons Convicted or Attainted, payable by *James* Duke of *Ormond*, or chargeable on his Eſtate are in Conſideration of his Great Loſſes and Services Remitted.

Proviſo for the Portions and maintenance of the Daughters of the late Sir *Valentine Brown* Lord *Kenmare*.

Provided always, and be it Enacted by the Authority aforeſaid, That the Daughters of the late Sir *Valentine Brown*, commonly called Lord *Kenmare*, ſhall and may have and Enjoy the portions and Maintenances Settled, Charged, and provided for them by the Deed and Will of the ſaid Sir *Valentine* their late Father, according to the true Intent of the ſaid Settlement and Will; the Outlawry or Attainder of the ſaid Sir *Valentine*, or any thing in this Act to the contrary thereof in any wiſe notwithſtanding.

Provided always, and it is hereby Enacted, That the ſaid Truſtees, or any Seven or more of them, ſhall and are hereby In-

power

powered a[illegible] Required to pay, or cauſe to be paid unto the Ladies *Margaret*, *Elizabeth*, and *Catherine*, Daughters of *Calaghan*, late Earl of *Clancarty*, the Sum of Six thouſand pounds, equally to be divided amongſt them for their reſpective Maintenance and portions out of the produce of the Earl of *Clancarty*'s Forfeited Eſtate; any thing herein contained to the c[illegible]trary notwithſtanding; which Sum of [illegible] thouſand pounds is hereby declared to be in Full Satisfaction of all Claims and Demands of the ſaid Daughters, or any Claims of theirs, or any perſons in Truſt for [illegible]em under their late Mother.

Provided for 6000 l. among the Ladies *Margaret Elizabeth* and *Catherine*, Daughters of *Calaghan* Earl of *Clancarty* for their Maintenance, and Portion out of the ſaid Earls Forfeited Eſtate.

Provided always, and be it Enacted, That *Dorothy* Baroneſs-Dowager of *Upper-Oſſory*, in the Kingdom of *Ireland*, ſhall and may have, hold and enjoy for her Maintenance a Grant from His Majeſty for 99 Years, if ſhe live ſo long, of the ſaid Lands and Tenements in the Barony of *Upper Oſſory*, in the *Queens* County, being late part of the Eſtate of her late Husband, and now in her poſſeſſion; ſo as the ſame do not exceed the Clear yearly value of Eighty pounds.
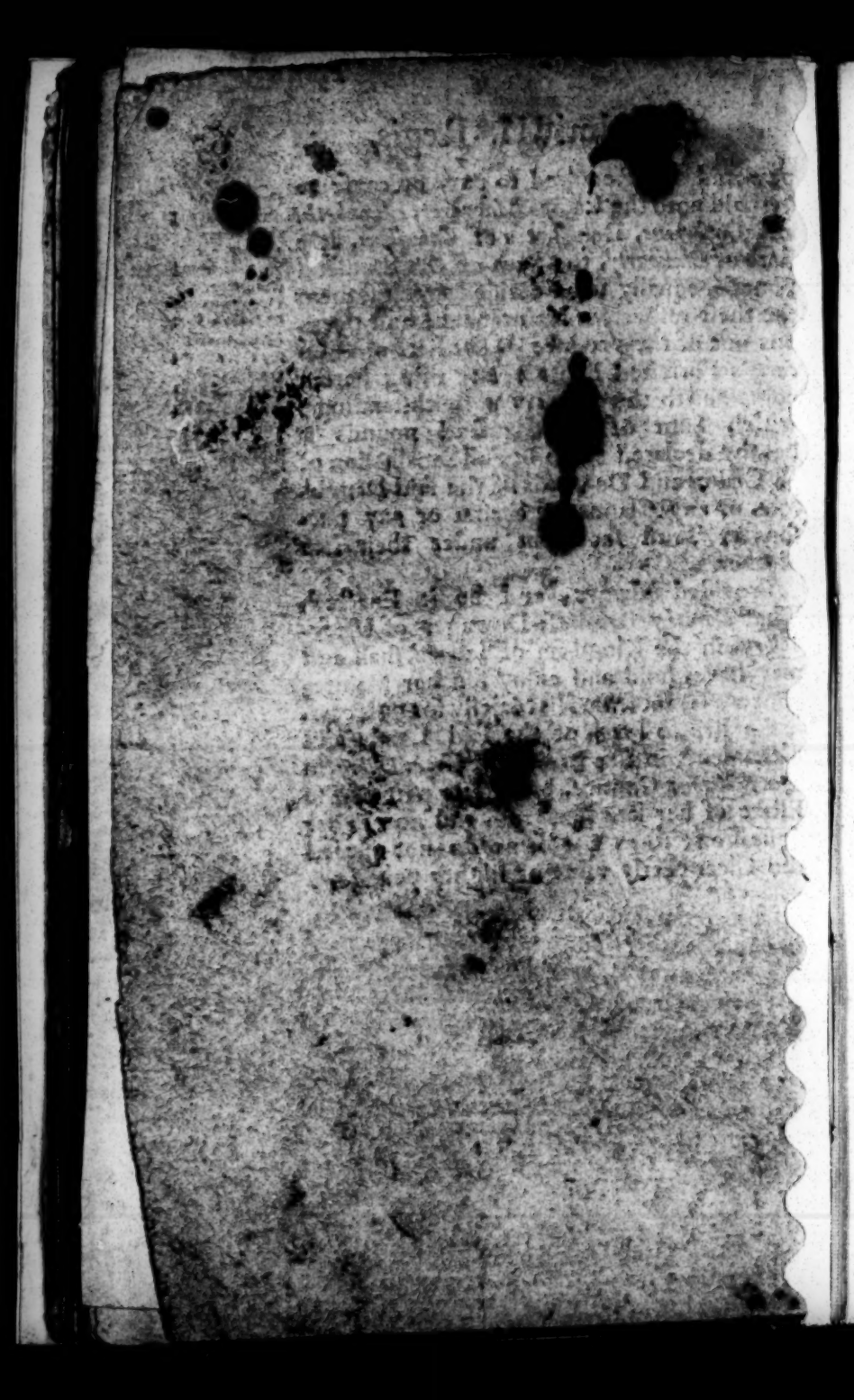
NATIONAL LIBRARY OF IRELAND 192825